ROCK'IT

1960

Table of Contents

Administration 3

Faculty 6

Seniors 12

Juniors 26

Sophomores 32

Freshmen 38

Junior High 44

Music 52

Athletics 62

Features 86

JANICE MANESS, EDITOR

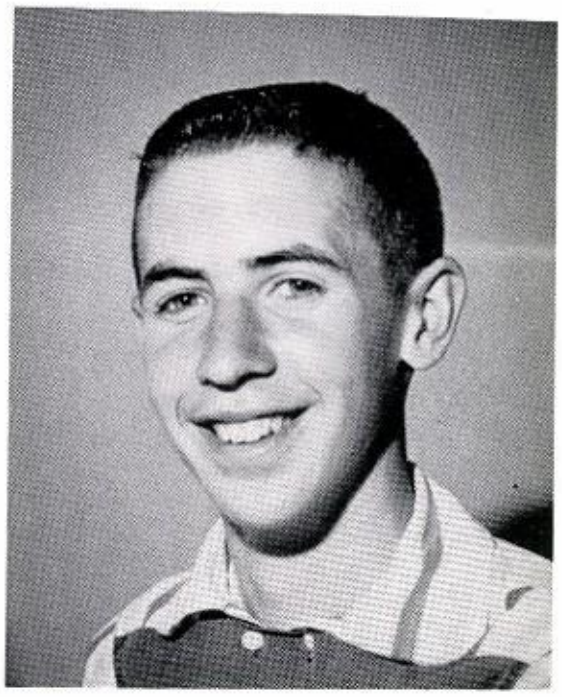

DEL STITES, CO-EDITOR

The '60 Rocket

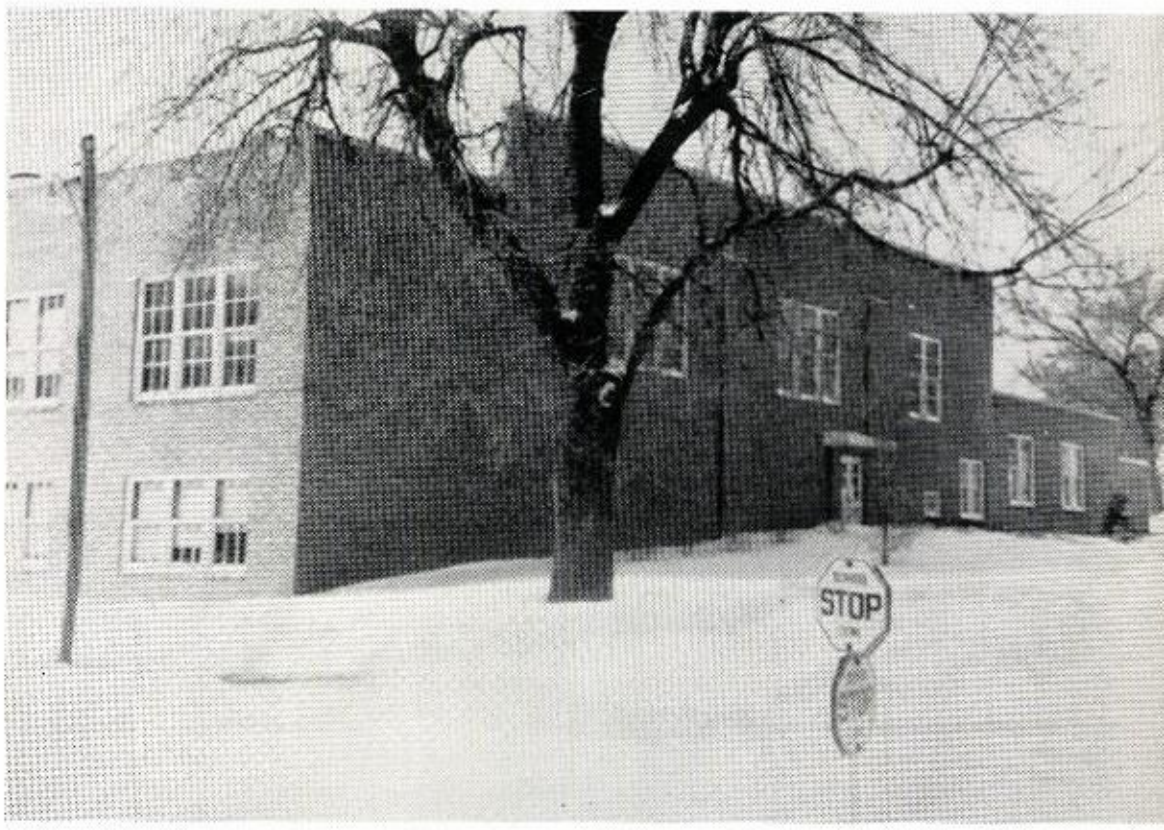

Rock Port High School
Rock Port, Missouri

Adminis

MR. HINDERLITER, Superintendent
A. B. - Tarkio College
M. A. - Kirksville College

tration

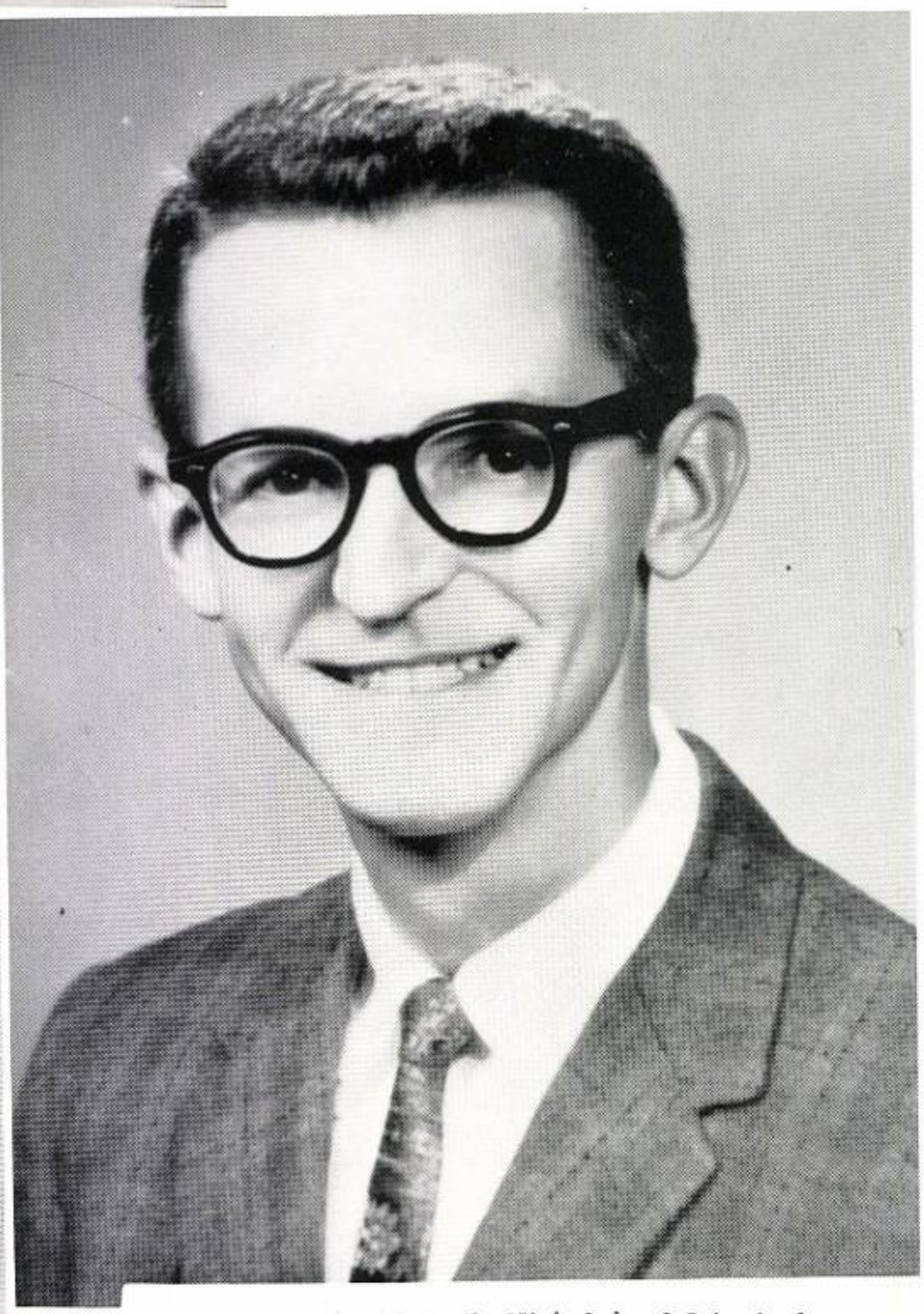

MR. DALRYMPLE, High School Principal
B. A. - Tarkio College. M. E. Nebraska University

MRS. LINVILLE, Elementary Principal
B. S. - NWMSC

Dedication

We wish to dedicate this yearbook to Mr. and Mrs. Charles Shaw, who work so enthusiastically and tirelessly for Rock Port High School.

We have only a small way to show our appreciation for those who have helped so much with our school's activities. By dedicating the yearbook to you, we hope that we have shown our appreciation and thanks.

RPHS

Mrs. Stark

Home Economics

Mr. Neel

Math

Mr. Reynolds

Basketball Coach

Mrs. Grubb

Language Arts

Mrs. Salfrank

English

FACULTY

Mr. Gaffney

Music

Mrs. Gaffney

Commerce

Mrs. Taylor

Social Studies

Mrs. Hills

English

Mr. Moore

Math

Mr. Prawl

Science

Mr. Shaw

Agriculture

Mr. Pattee

Football Coach

Mrs. Shaw

Citizenship

Mrs. Linville

English

MR. SHAW
B. S. - Iowa State

Agriculture

History

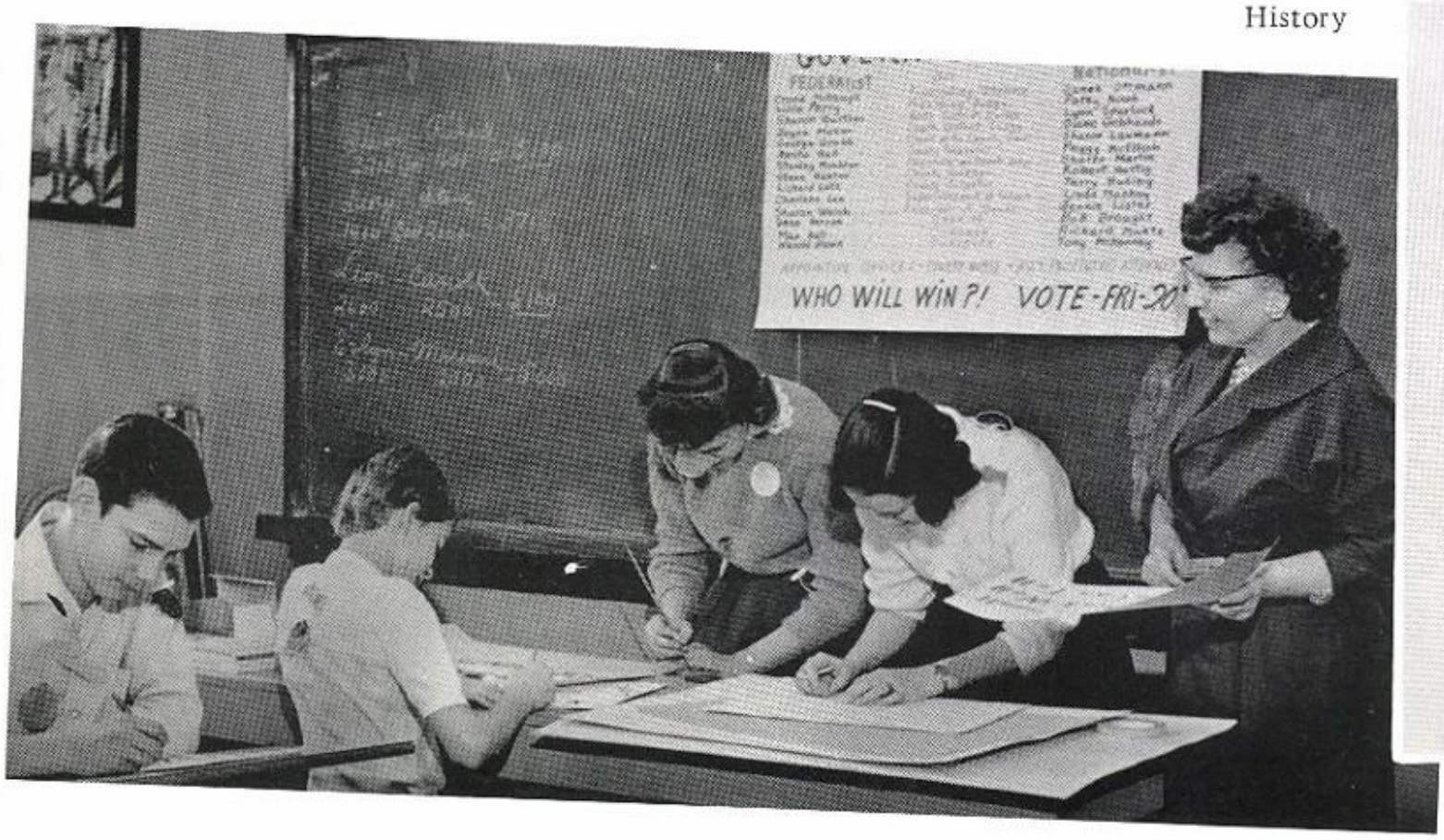

MRS. SHAW
B. S. - Tarkio College

MR. MOORE
B. S. - NWMSC

Mathematics

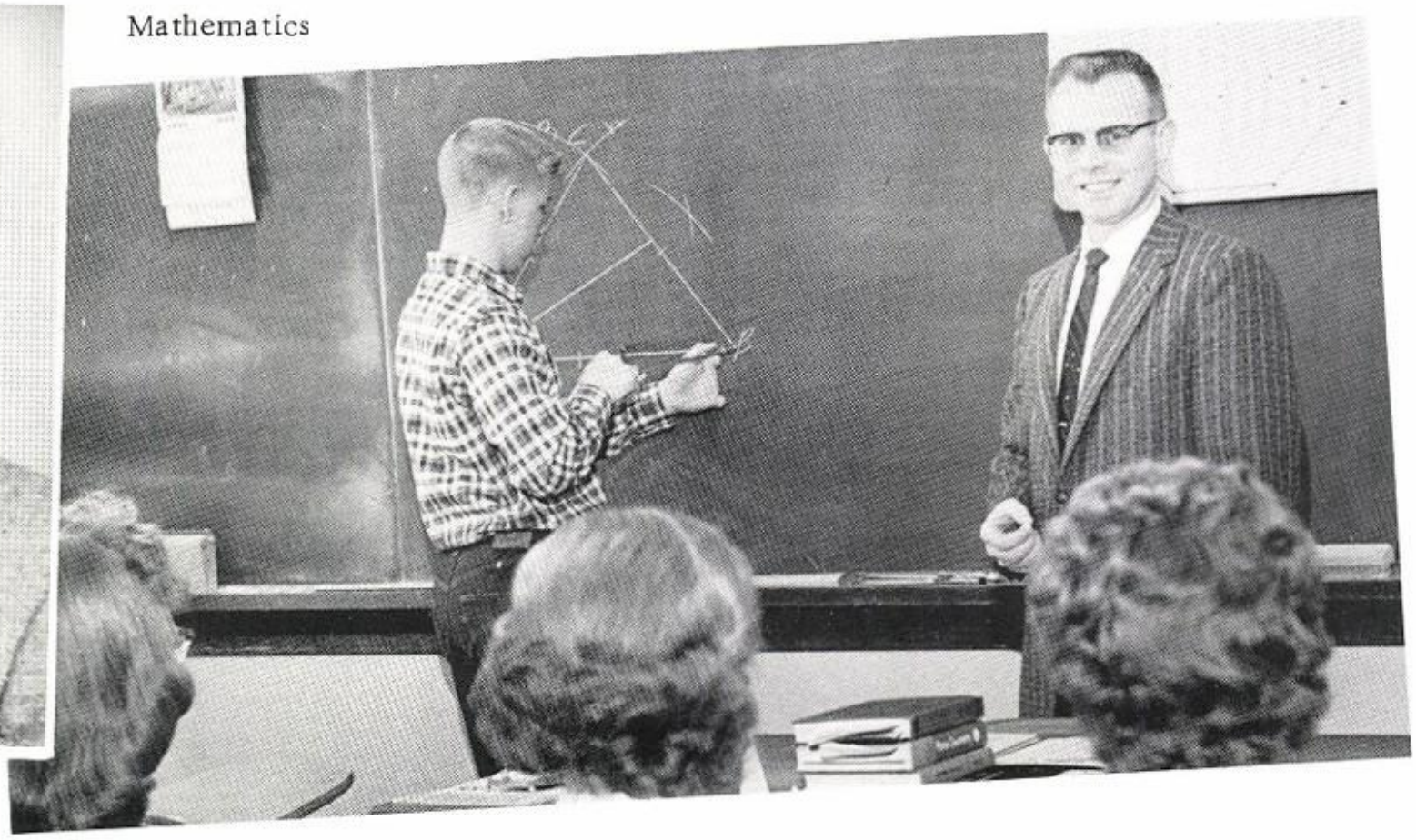

Social Studies

MRS. TAYLOR

Language Arts

MRS. GRUBB

English

MRS. FALL

MRS. STEELE

MRS. HILLS

MRS. LINVILLE
B. S. - Tarkio College

English

Home Economics

MRS. STARK
B. S. - NWMSC

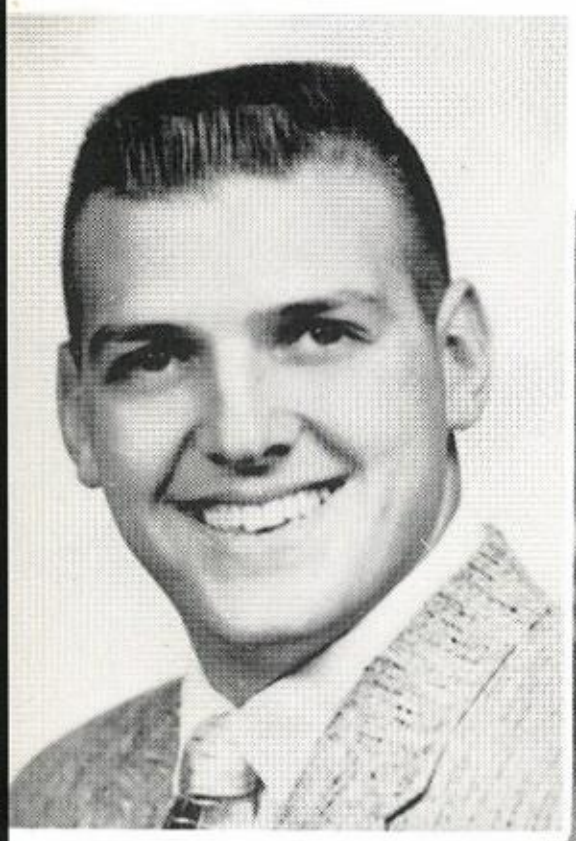

MR. PRAWL
B. S. - NWMSC

Science

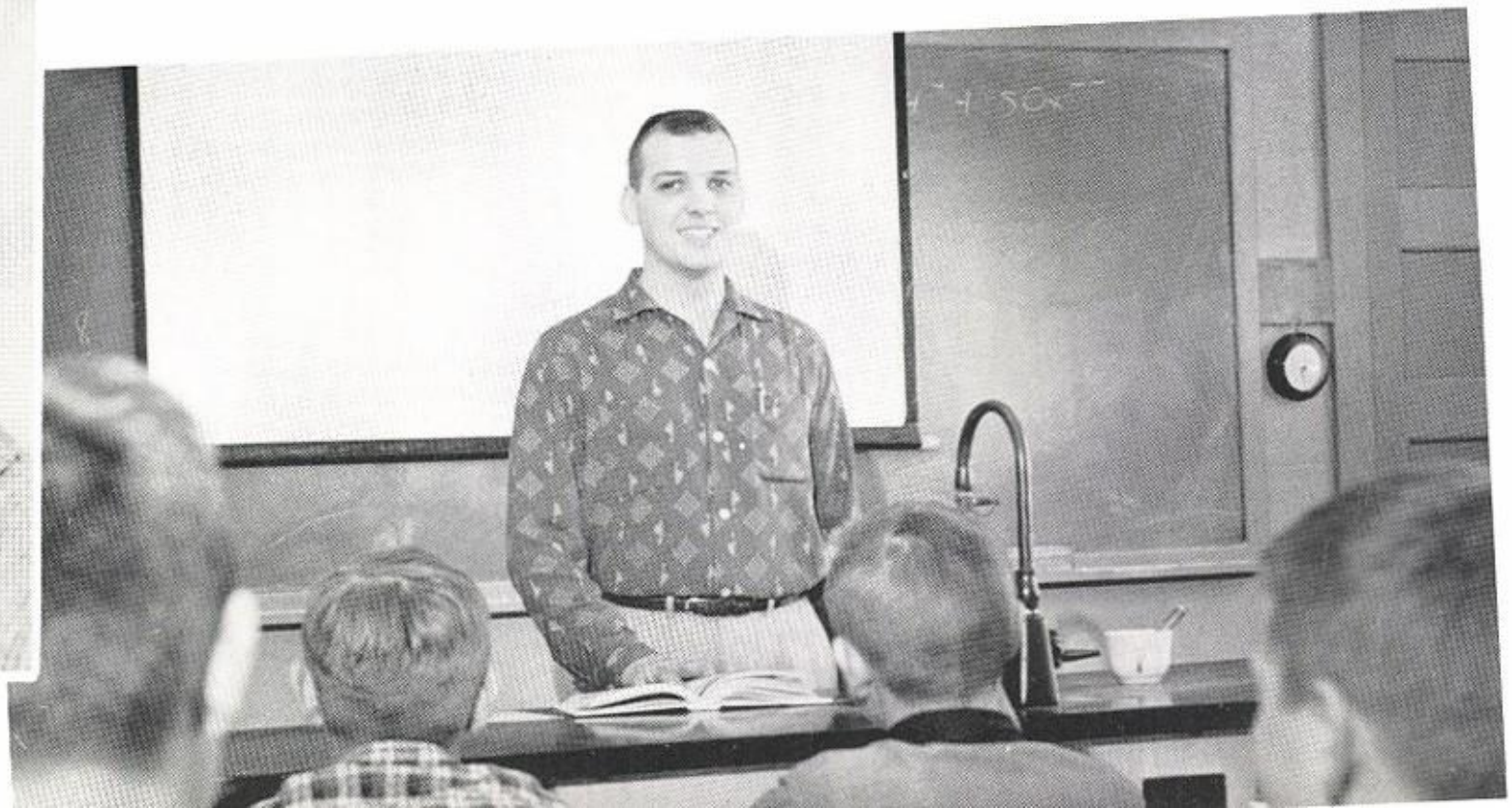

Commerce

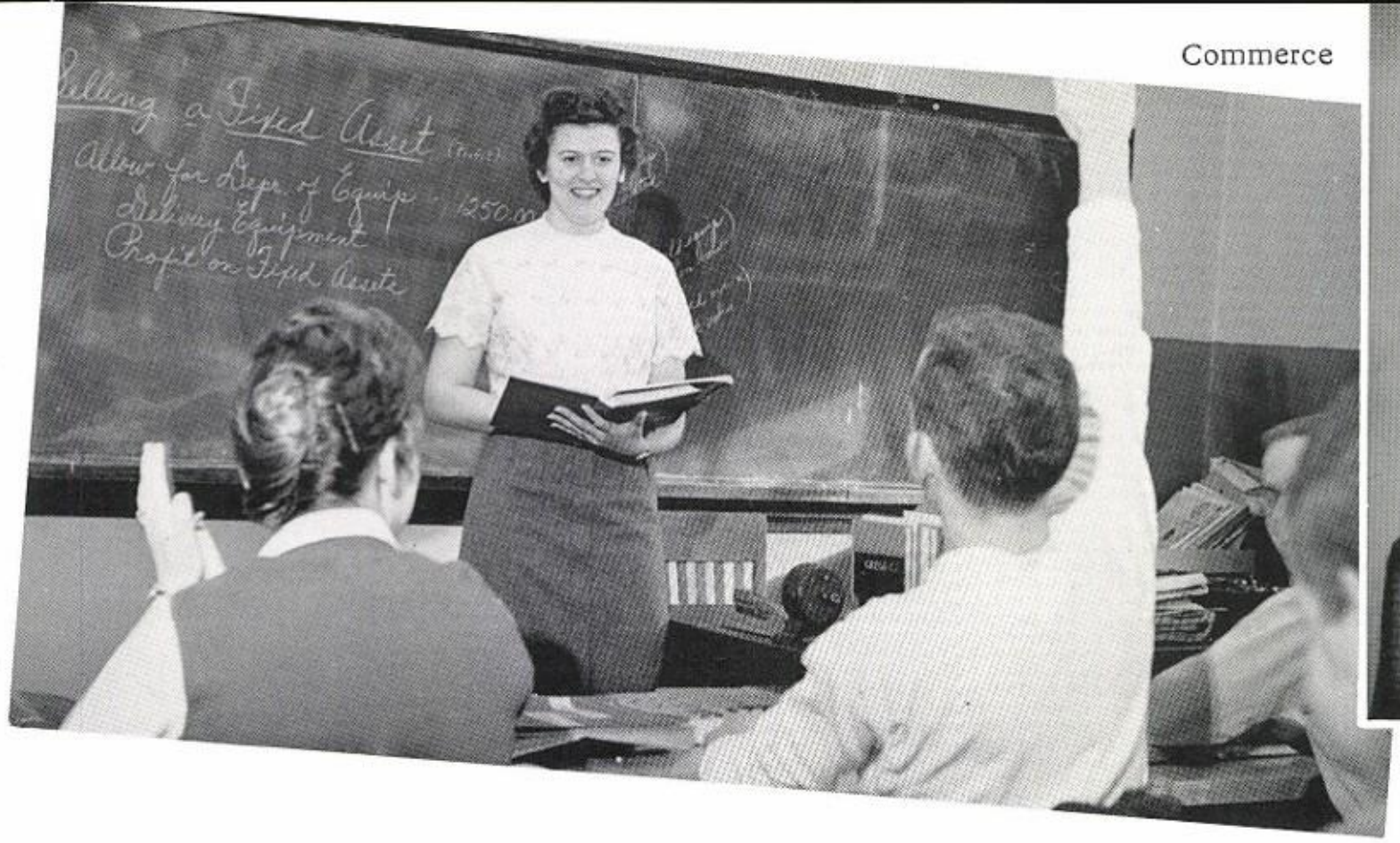

MRS. GAFFNEY
B. S. - NWMSC

Music

MR. GAFFNEY
B. S. - NWMSC
M. A. - University of Denver

Football Coach

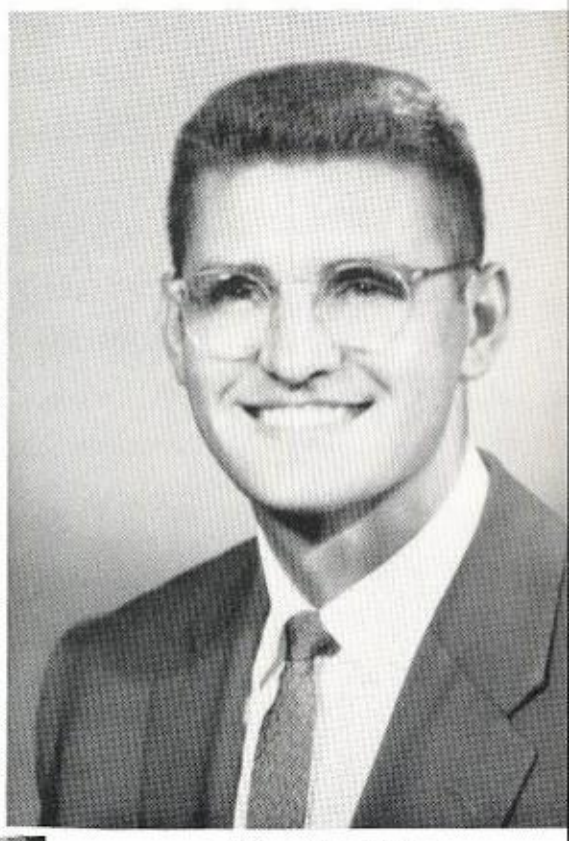

MR. PATTEE
B. S. - Tarkio College
M. S. - University of Illinois

MRS. SALFRANK
A.B. - Tarkio College

English

Basketball Coach

MR. REYNOLDS
B. S. - NWMSC
M. S. - Colorado State

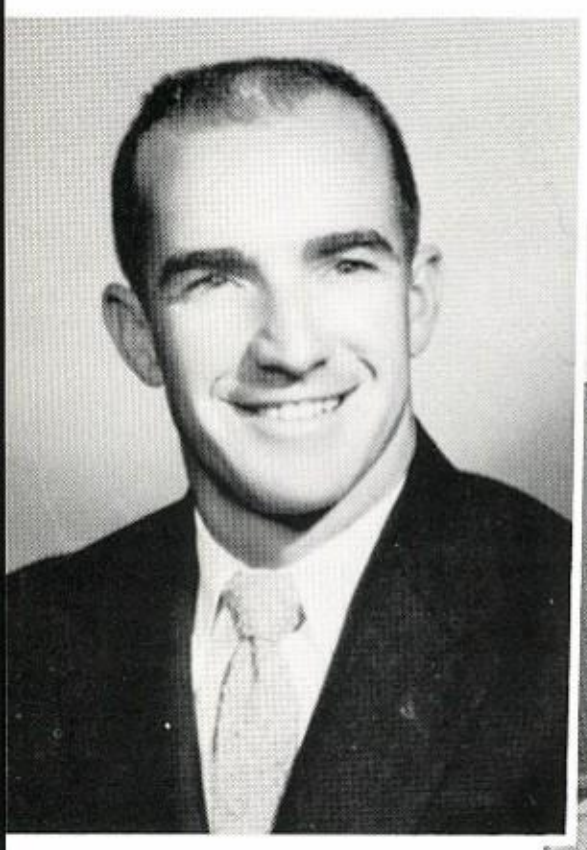

MR. NEEL
A. B. - Tarkio College

Mathematics

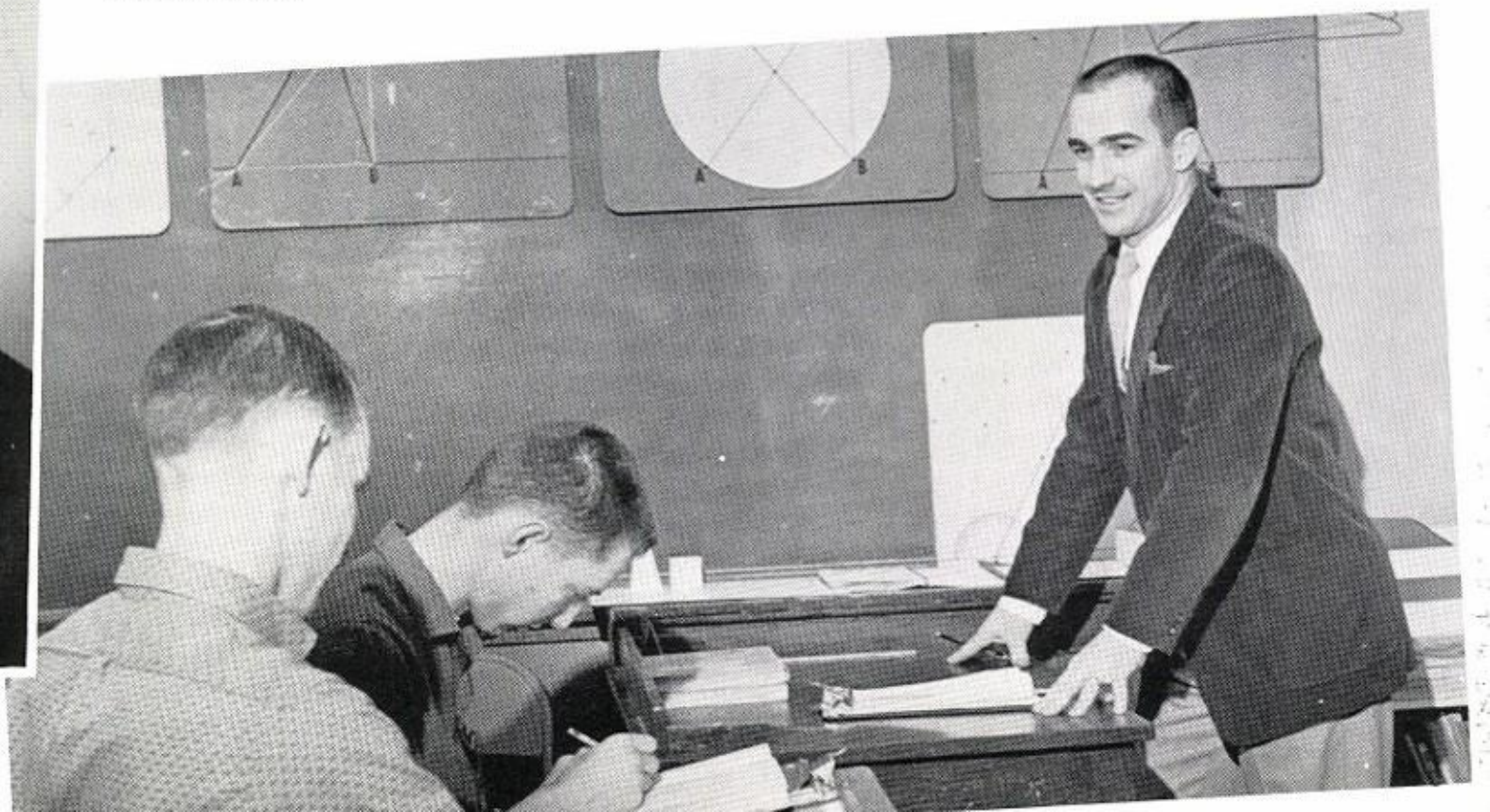

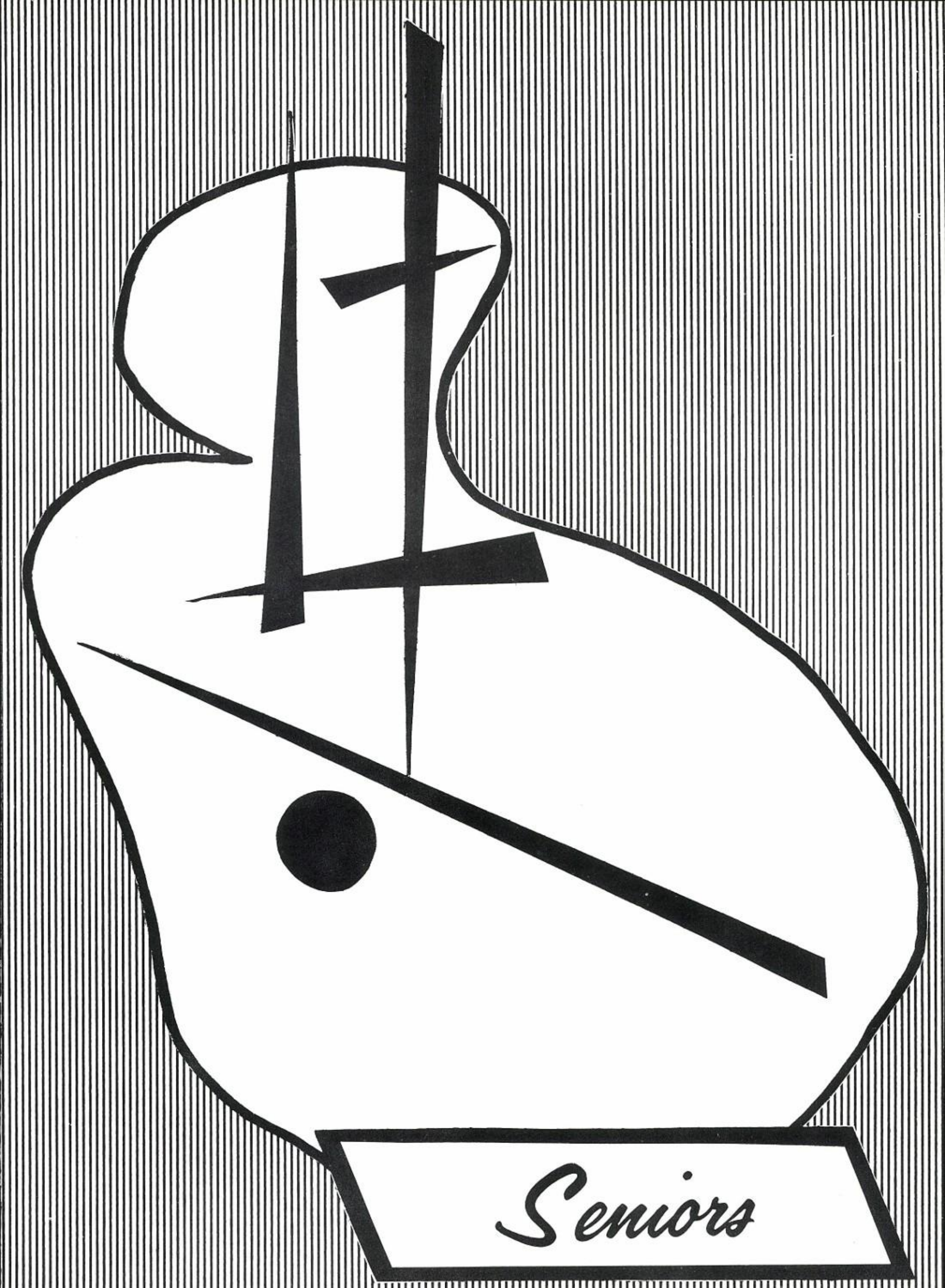

Seniors

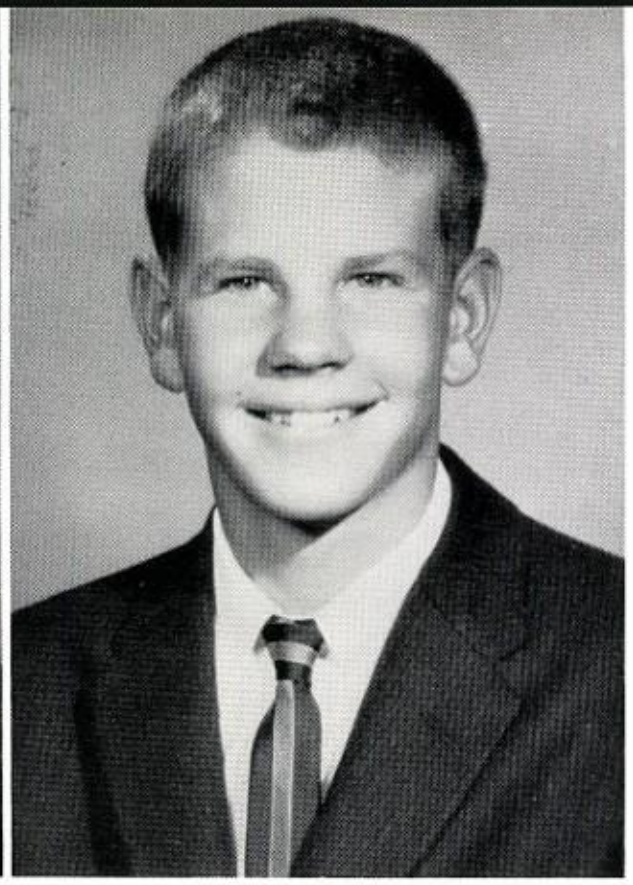

DELORES ELAINE BARNHART

Football Queen Attendant 4; Basketball 1; Chorus 1, 2, 3, 4; Band 1, 2, 3, 4; Plays 3, 4; Sextet 1, 2, 3, 4; Pep Club 1, 2, 3, 4; Dance Band 1, 2, 3, 4; Chorus Vice-President 4; Band Vice-President 4; Basketball 1, 2.

GARY BURNS

F. F. A. 1, 2; Football 1, 2, 3, 4; Football King Attendant 4; Student Council 2; Track 1, 2, 3; Christmas Ball Candidate 3.

LOUISE CLEMENT

Librarian 1, 2, 3, 4; F. H. A. 1, 2, 3, 4; Chorus 1, 2, 3, 4; Plays 4; Sextet 2, 3, 4; Pep Club 1, 2, 3, 4.

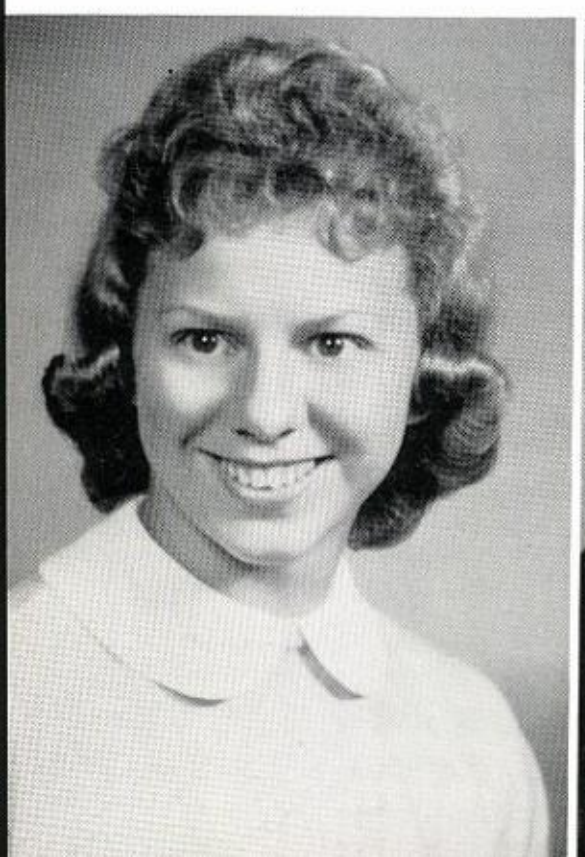

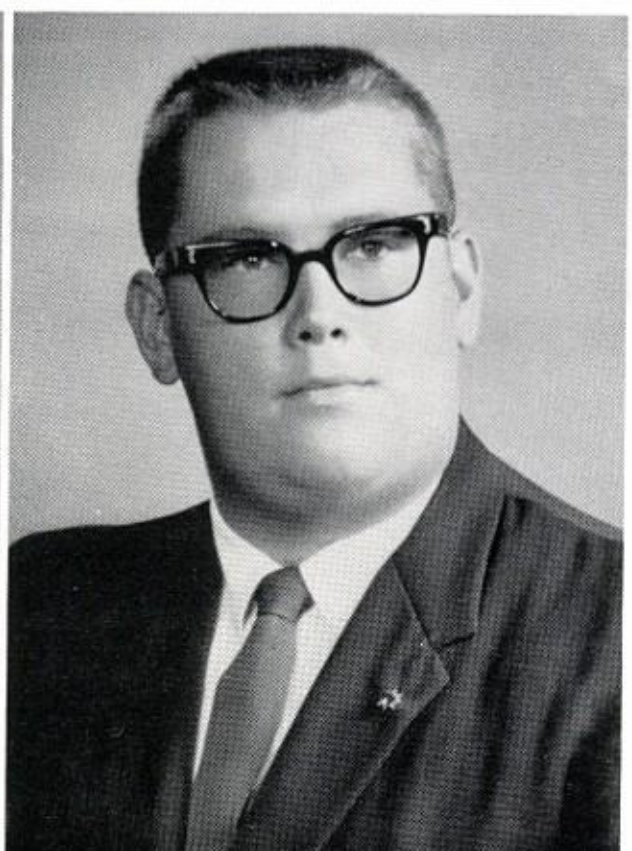

LOIS CLIFTON

Rocket Staff 4; Football Queen Attendant 4; Basketball 2, 3, 4; Cheerleader 3, 4; Blue Jay Journal Staff 4; Chorus 2, 3, 4; Plays 3, 4; Sextet 2, 3, 4; Pep Club 1, 2, 4; Chorus President 4; Blue Jay Journal Editor 4; Basketball Queen Attendant 4.

GREG CURFMAN

Rocket Staff 3; Football King Attendant 3, 4; Student Council 2, 4; Track 1, 2; R Club 2,3,4; Chorus 2, 3, 4; Band 1, 2, 3, 4; Plays 3, 4; Photo Club 1, 2; Dance Band 1, 2, 3, 4; Band President 3, 4; Boys Quartette 1, 2.

LOUIS FEHRMAN

F. F. A. 1, 2, 3, 4; Barnwarming King Candidate 4; Football 1; Band 1 ; Plays 3, 4.

RUTH E. FUELLING

F. H. A. 1, 2, 3; Barnwarming Queen Candidate 3; Student Council 1; Chorus 1, 2, 3, 4; Band 1, 2, 4; Plays 3, 4; Sextet 1, 2, 3, 4; Christmas Ball Queen 4; Pep Club Secretary 4; Band Secretary 4; Pep Club 1, 2, 3, 4.

PEGGY SHAROL GERDES

Librarian 4; F. H. A. 1, 2, 3, 4; Rocket Staff 3; Football Queen Attendant 1; Basketball 1, 2, 3, 4; Band 1, 3; Play 3; Pep Club 1, 2, 3, 4; Pep Club President 4; Basketball Queen 4.

TED HARMON

F. F. A. 3; Basketball 2, 3, 4; Track 3, 4; R Club 3, 4; Christmas Ball King 4.

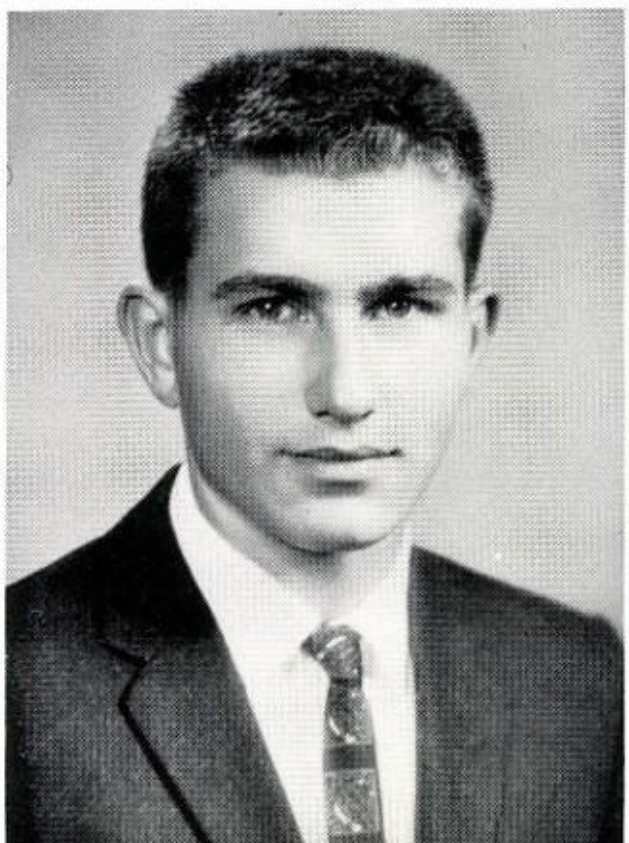

HAROLD J. HULETT

F. F. A. 1, 2, 3, 4; Track 1, 2, 3; R Club 1, 2.

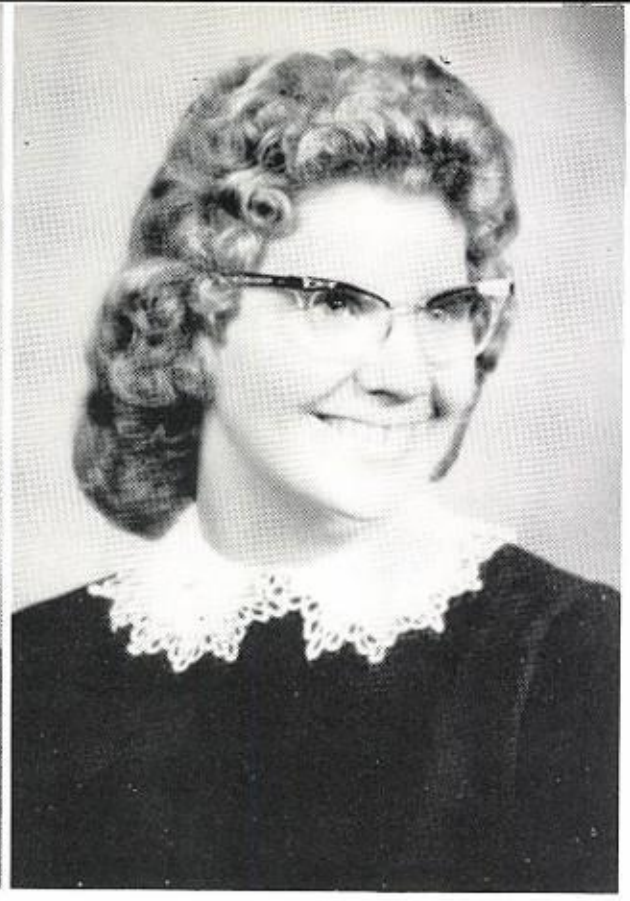

JUDITH ANN KRUTZ

F. H. A. 2, 3, 4; Student Council 3, 4; Basketball 1, 2, 3, 4; Chorus 1, 2, 3, 4; Band 1, 2, 3, 4; Plays 4; Photo Club 2, 3; Sextet 1, 2, 3, 4; Pep Club 1, 2, 3, 4; Student Body President 4; Girls State 3; Dance Band 3, 4.

CAROLYN YVONNE LEE

Librarian 4; Chorus 1.

MARILYN LEE

Librarian 3, 4; F. H. A. 1, 2; Chorus 1, 2; Pep Club 1, 2, 3, 4.

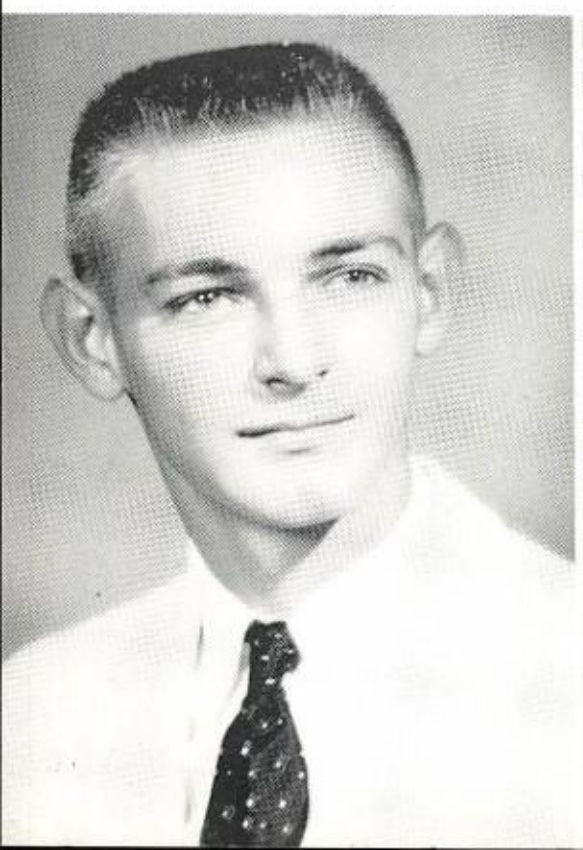

GENE LININGER

Football 1, 2, 3, 4; Basketball 1, 2, 3, 4; Track 1, 2, 3, 4; R Club 1, 2, 3, 4; Band 1, 2, 3, 4; Basketball King Attendant 4.

DENA JUNE LYTLE

Librarian 4; F. H. A. 1, 2, 3, 4; Barnwarming Queen Candidate 3, 4; Rocket Staff 4; Student Council 4; Blue Jay Journal Staff 4; Band 1, 2; Plays 3, 4; Photo Club 3; Pep Club 1, 2, 3, 4; F. H. A. Vice-President 3; Class Secretary 3; Class Treasurer 1; Librarian Secretary 4.

JANICE KAY MANESS

F. H. A. 1, 2, 3, 4; Barnwarming Queen Candidate 3, 4; Rocket Staff 3, 4; Student Council 4; Basketball 1; Cheerleader Alternate 4; Blue Jay Journal Staff 4; Chorus 1, 2, 3, 4; Band 2; Plays 3, 4; Photo Club 3; Pep Club 1, 2, 3, 4; Editor of Rocket 4; Class Secretary 1, 2; Class Treasurer 3.

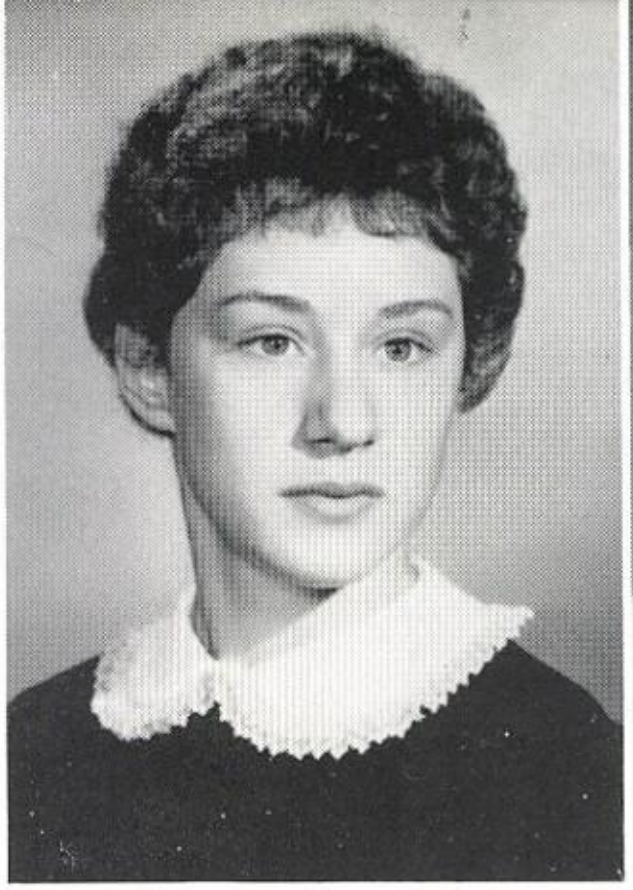

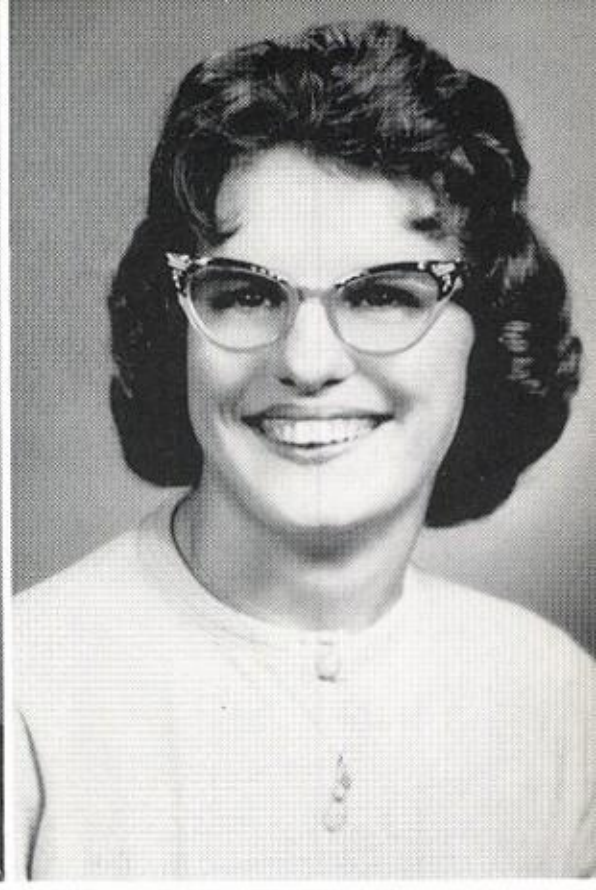

ELOISE MARTIN

Librarian 1, 2, 3, 4; F. H. A. 1, 2, 3, 4; Barnwarming Queen 4; Chorus 1, 2; Pep Club 1, 2, 4.

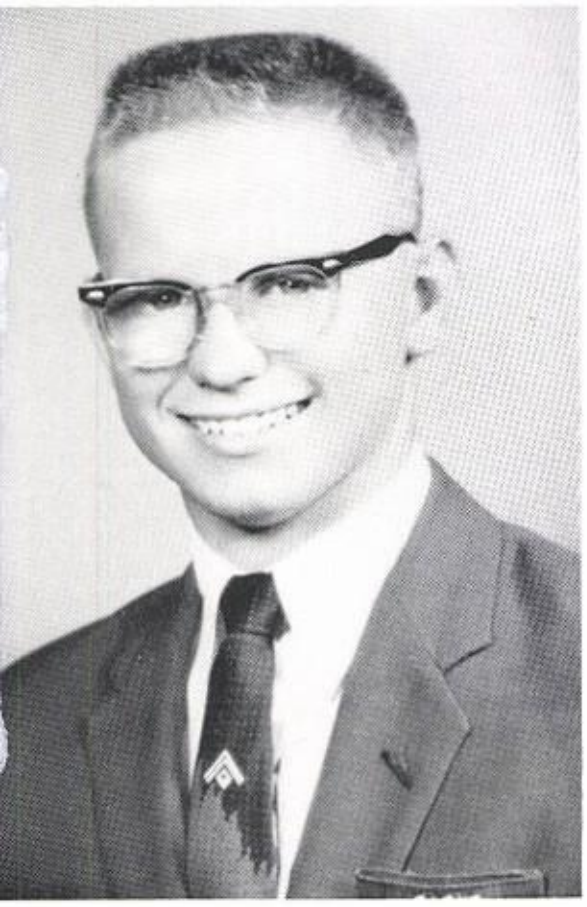

FLOYD MEGLI

F. F. A. 1; Football 1, 2, 3, 4; Basketball 1; Track 1, 2, 3, 4; R Club 1, 2, 3, 4.

LLOYD KENNETH MEGLI

F. F. A. 1, 2, 3, 4; Football 1, 2, 3, 4; Student Council 3; Basketball 1; Track 1, 2, 3, 4; R Club 3, 4; Plays 3 , 4; Boy's State 3; F. F. A. Sentinel.

JACK MILLSAP

Football 2, 3, 4; Basketball 4; Track 1, 2, 3, 4; R Club 2, 3, 4; Chorus 4; Band 1, 2, 3; Plays 3, 4.

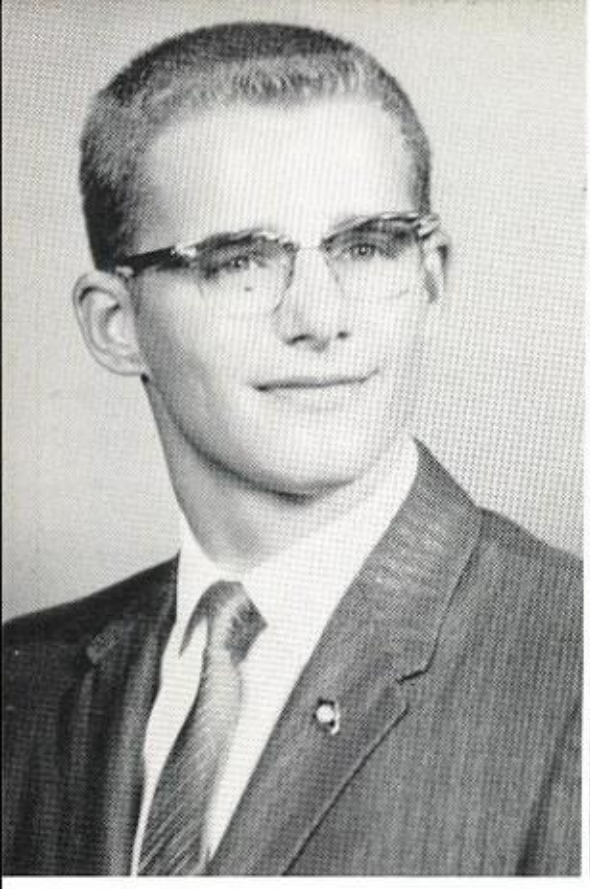

MIKE MINTER

Football 1, 2, 3, 4; Basketball 1, 2, 3, 4; Track 1, 2, 3, 4; R Club 1, 2, 3, 4; Chorus 4; Band 1, 2, 3; Plays 3, 4; Boy's State 4.

MARY M. MORTIMORE

Librarian 3, 4; F. H. A. 1 ; Basketball 2, 4; Chorus 1, 2, 3; Plays 3; Pep Club 1, 2, 4.

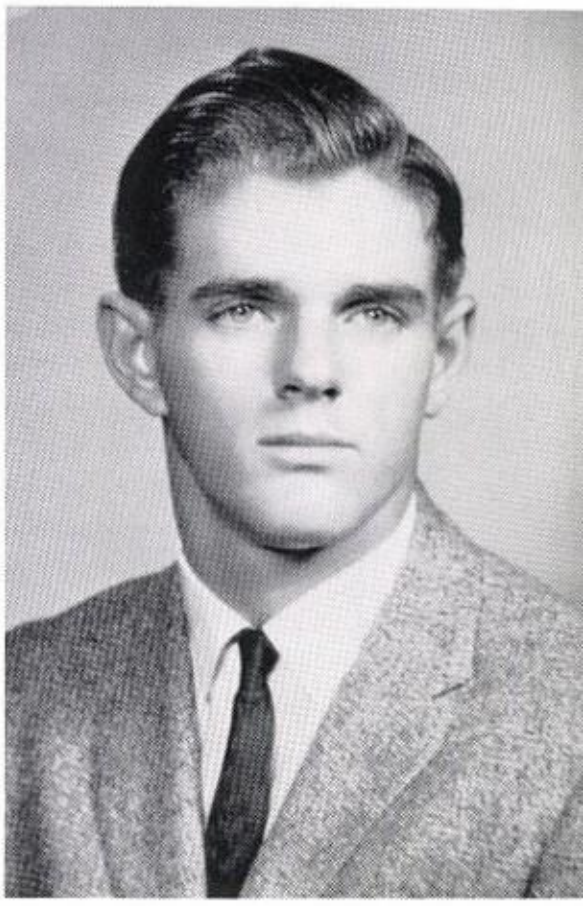

J. R. MUNTZ

F. F. A. 1, 2; Football 1, 2, 3, 4; Football King 4; Football King Attendant 2; Track 1, 2; R Club 2, 3, 4.

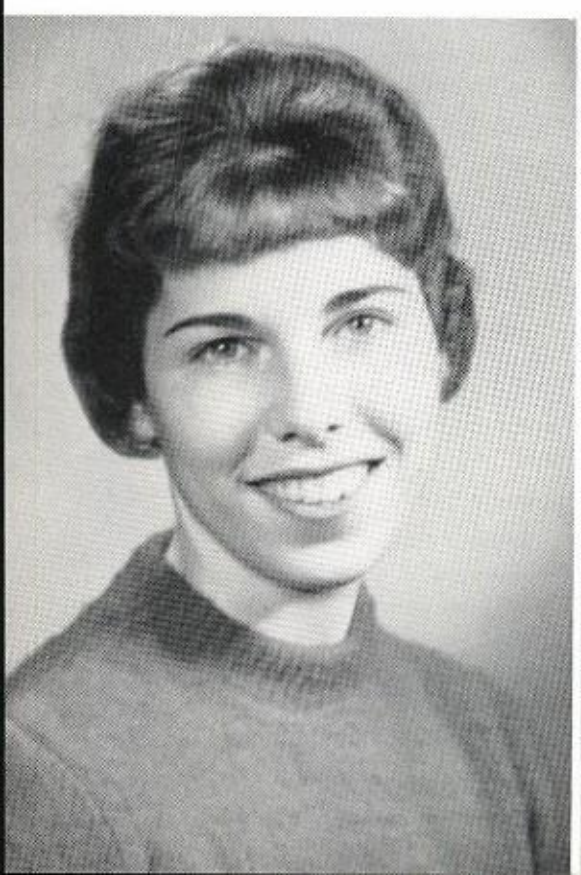

SUE MURRY

F. H. A. 1; Chorus 1; Plays 3; Pep Club 1, 2, 3, 4.

GARY W. PFEIL

F. F. A. 1, 2, 3, 4; Barnwarming King 4; Track 1; F. F. A. Secretary 3; F. F. A. President 4; Class Secretary 4.

VIRGINIA PLUMB

Student Council 3, 4; Basketball 1; Chorus 1, 2, 3, 4; Band 1, 2, 3, 4; Plays 4; Photo Club 2, 3; Christmas Ball Candidate 3; Pep Club 1, 2, 3, 4; Girl's State 3.

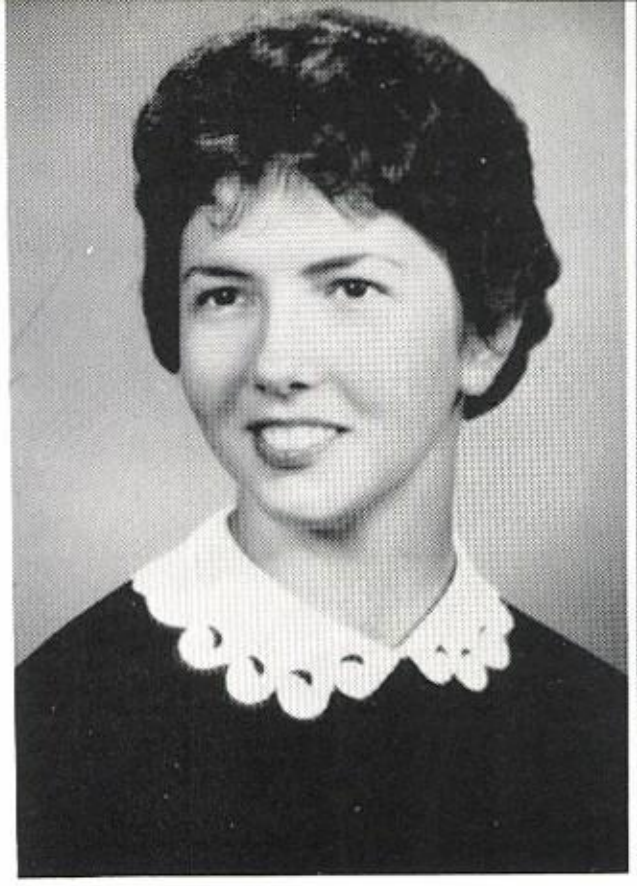

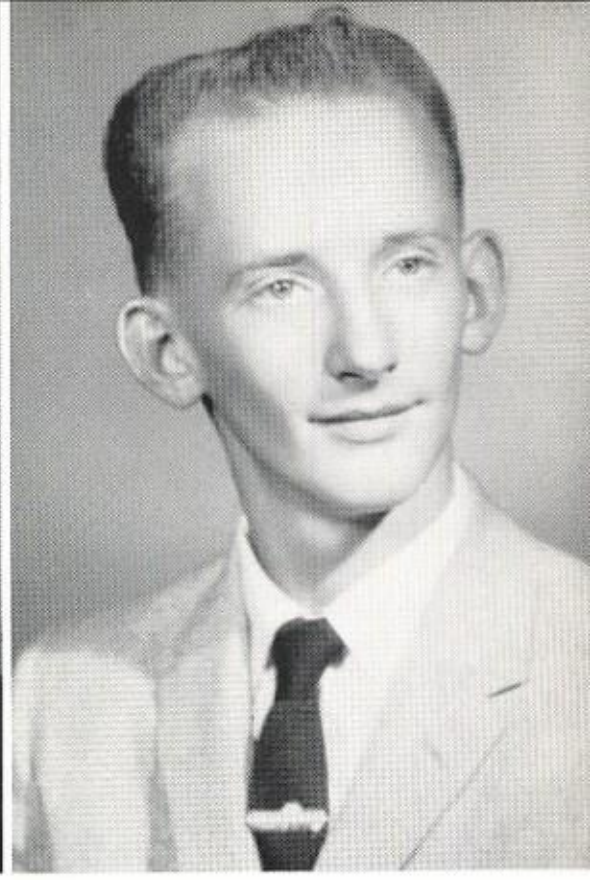

LARRY SCHIERKOLK

F. F. A. 1, 2, 3; Barnwarming King Candidate 1; Track 1, 2, 3, 4; Plays 3, 4; Photo Club 1.

JUDY JANE SMITH

F. H. A. 1; Football Queen 4; Student Council 3; Basketball 1, 2, 3, 4; Cheerleader 4; Chorus 1; Band 1, 2, 3; Plays 3; Pep Club 1,4; Basketball Queen Attendant 4.

HERBERT DARRELL SUTTER

Football 1, 2, 3, 4; Student Council 1, 4; Basketball 1, 2, 3, 4; R Club 3; Band 1, 2, 3; Plays 1; Basketball King 4.

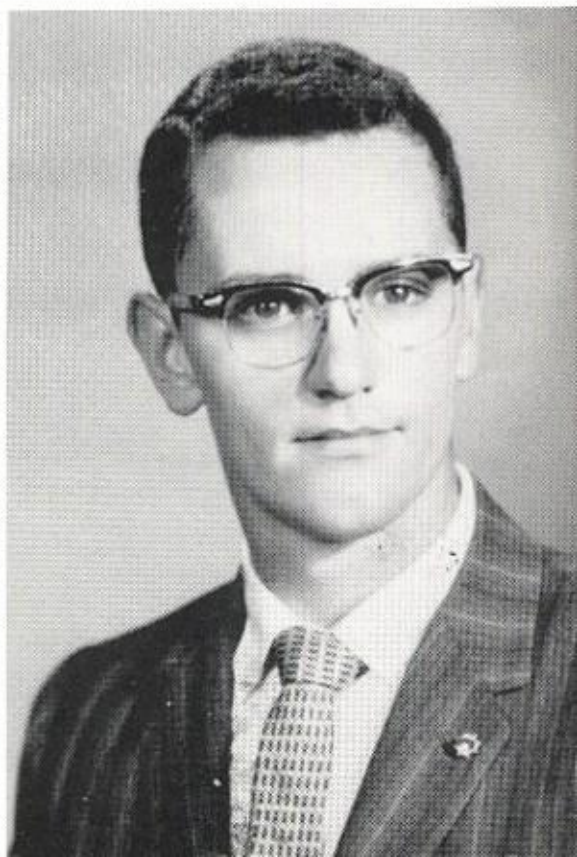

RONNIE THOMPSON

Rocket Staff 1; Football 1, 2, 3, 4; Football King Attendant 1; Student Council 2, 3; Basketball 1, 2, 3, 4; Track 1, 2, 3, 4; R Club 1, 2, 3, 4; Chorus 1, 2, 3, 4; Band 1, 2, 3, 4; Plays 3, 4; Class President 1, 4; R Club Secretary 4; Basketball King Attendant 4.

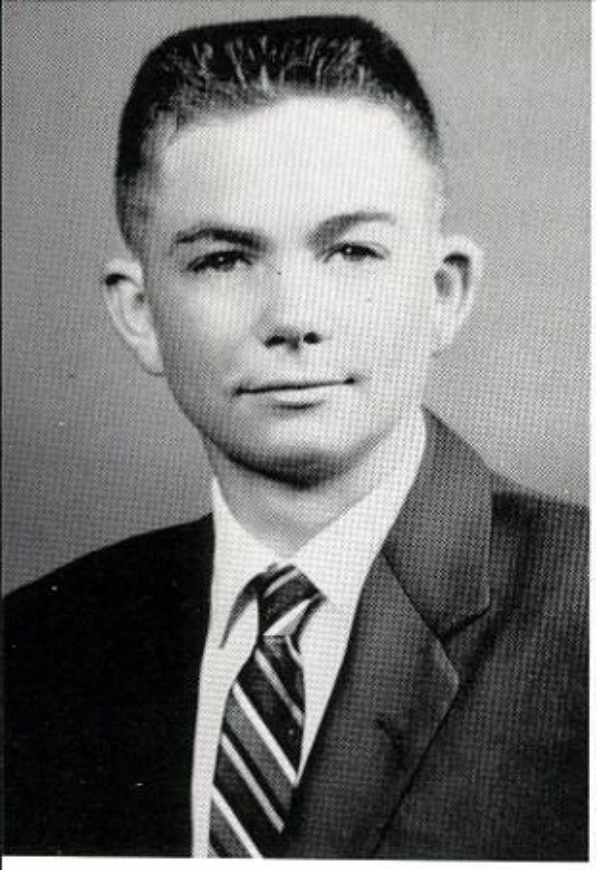

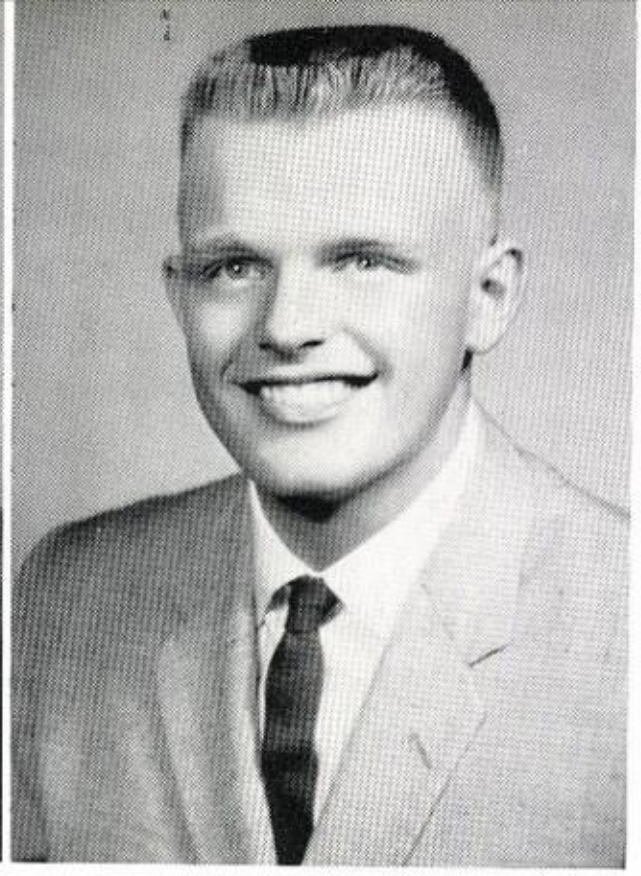

JIMMY TIEMEYER

F. F. A. 1, 3, 4; Track 1, 2; Chorus 1, 2, 3, 4; Band 1; Plays 1; Boys Glee Club 1.

PAUL HENRY TIEMEYER

Rocket Staff 1; Football 4; Basketball 1; Track 2; R Club 3; Band 1.

BARBARA WALKER

Librarian 2, 3, 4; F. H. A. 1, 2, 3, 4; Chorus 1, 2, 3; Band 1, 2, 3, 4; Plays 4; Photo Club 2, 3; Pep Club 1, 2, 3 , 4.

MARY WELCH

Librarian 2, 3, 4; Barnwarming Queen 3; Basketball 1; Chorus 1, 2; Plays 4; F. H. A. 1, 2, 3, 4; President F. H. A. 3, 4; Vice-President Senior Class.

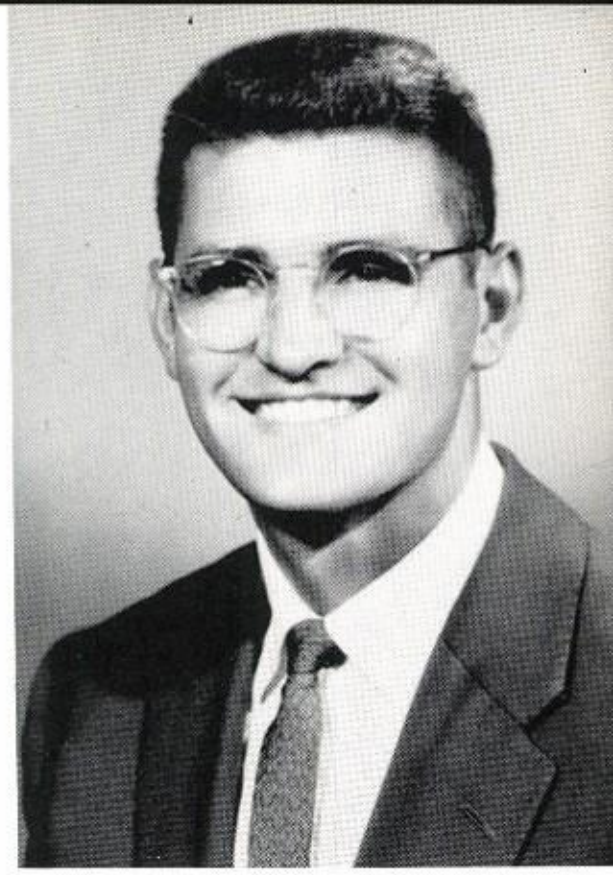

LARRY PATTEE, SPONSOR

JERRY GAFFNEY, SPONSOR

CHARLES SHAW, SPONSOR

Page Sponsor: GAMBLES

Top Ranking Seniors

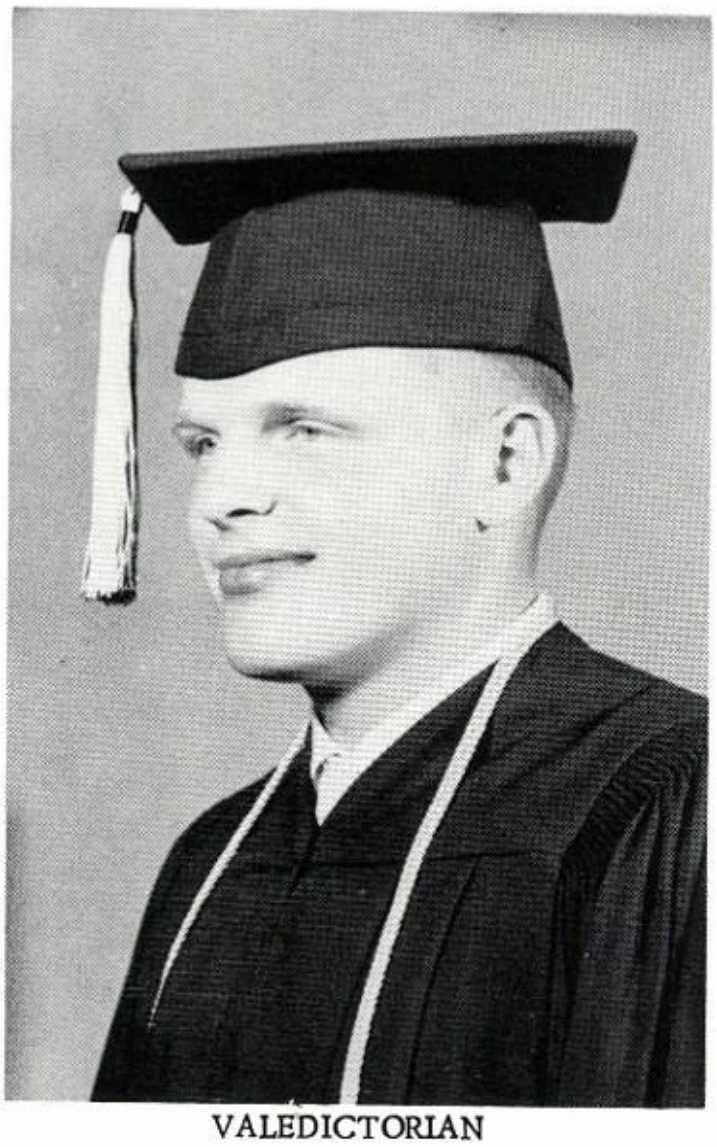

VALEDICTORIAN
Paul Tiemeyer
Grade Point Average: 10.28

SALUTATORIAN
Janice Maness
Grade Point Average: 9.59

(11 Points Represents an E)

Dena Lytle
Grade Point Average: 9.51

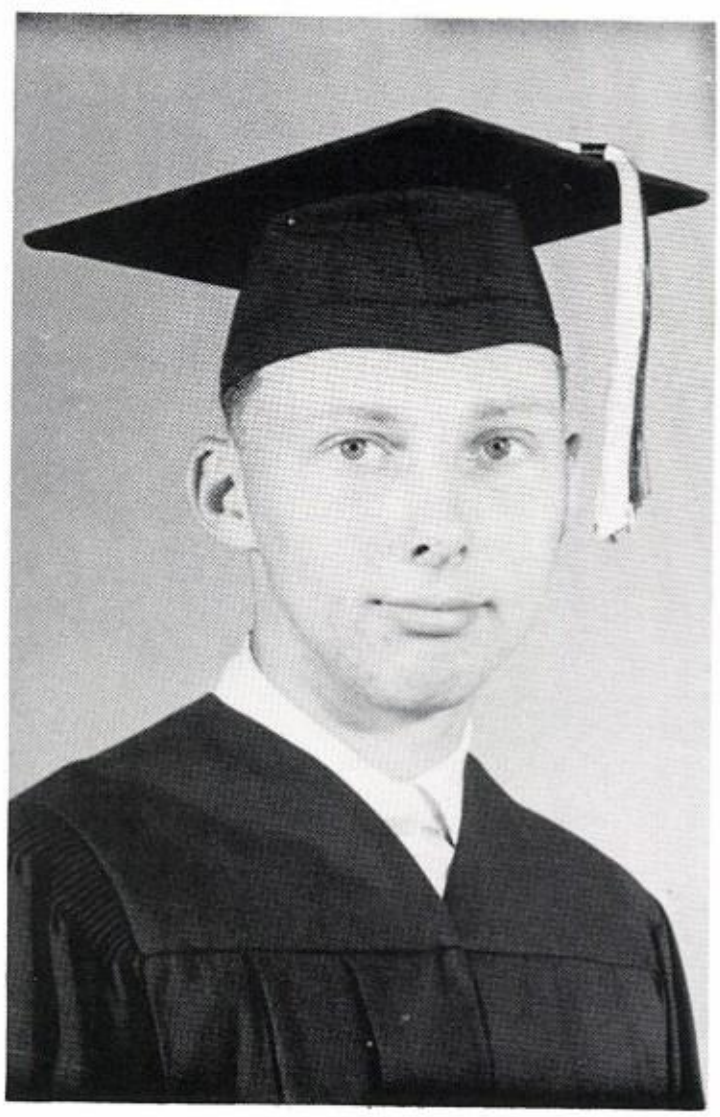

Darrell Sutter
Grade Point Average 9.39

Mary Mortimore
Grade Point Average: 9.03

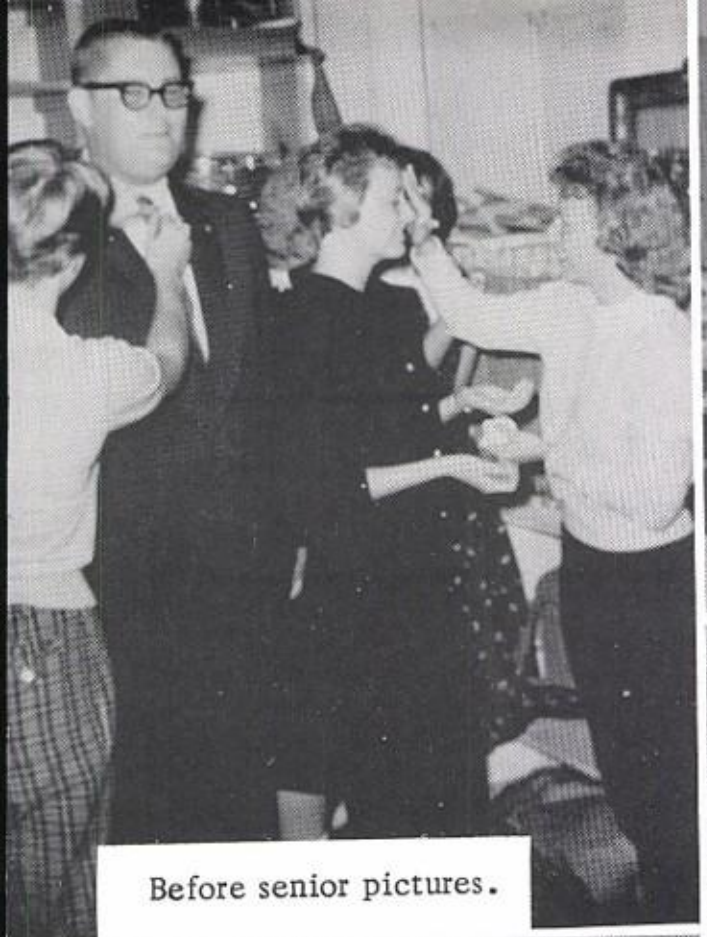

Before senior pictures.

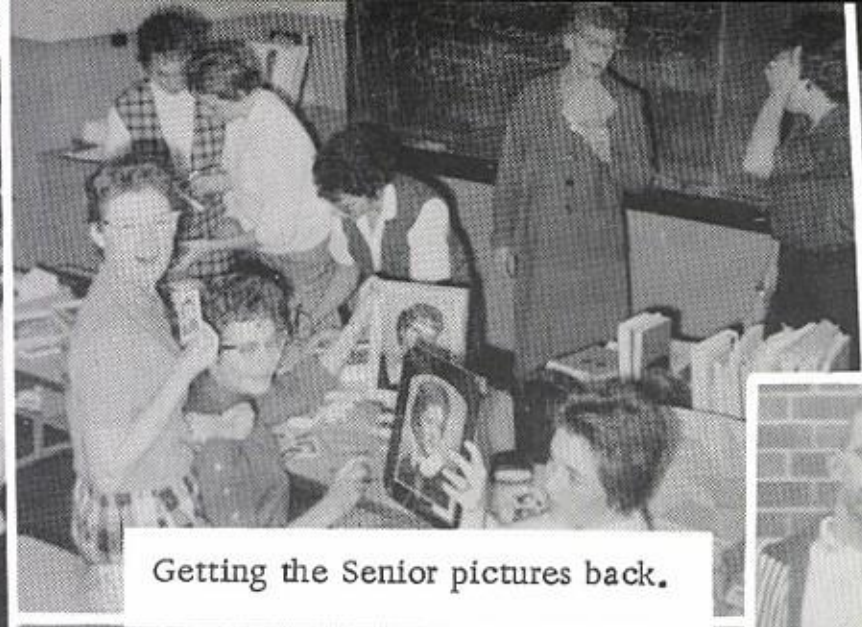

Getting the Senior pictures back.

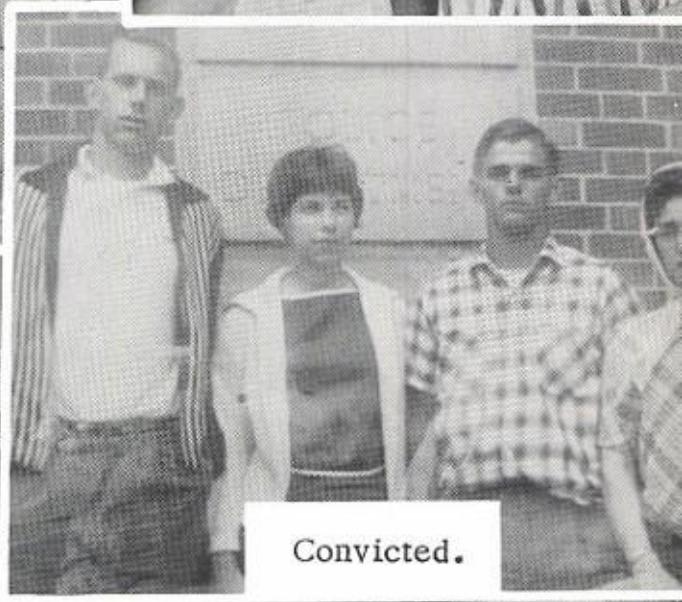

Convicted.

Cheers.

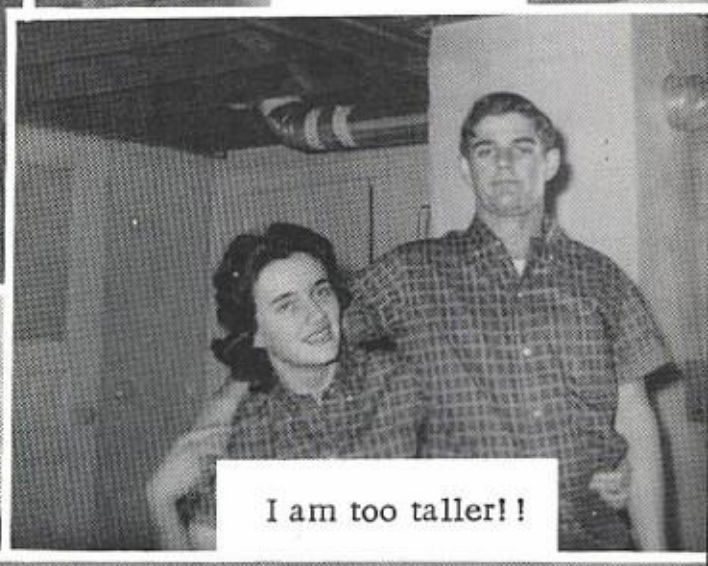

I am too taller!!

Do I hear six dollars for this box?

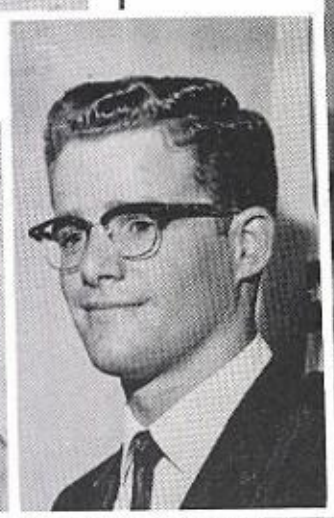

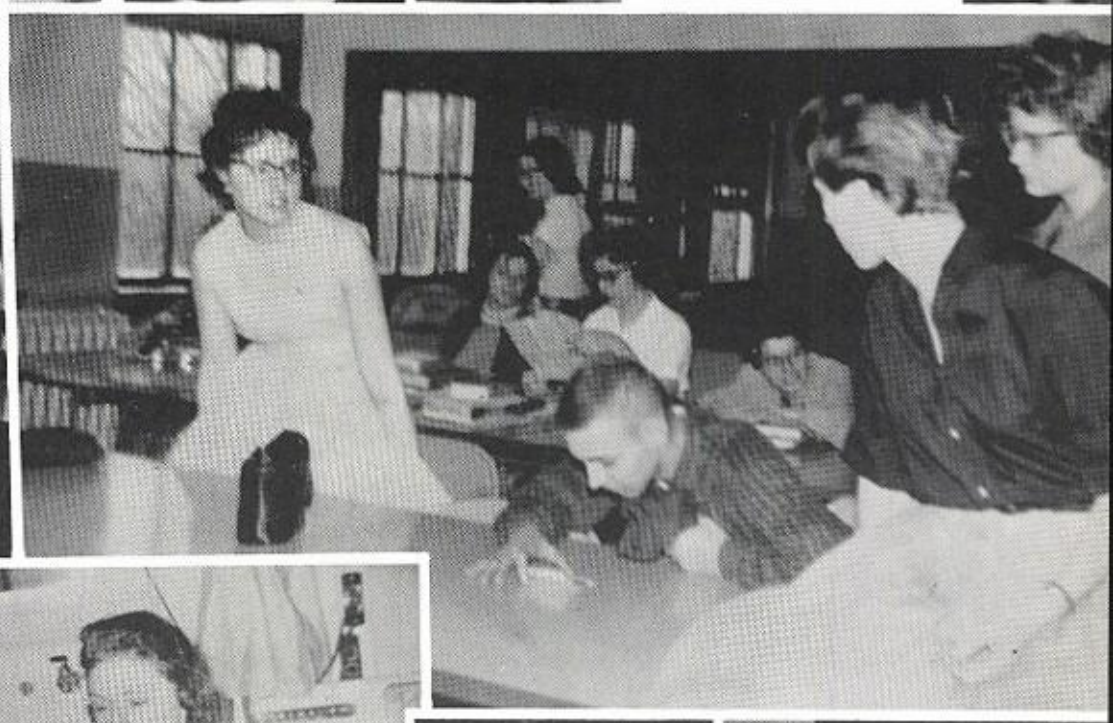

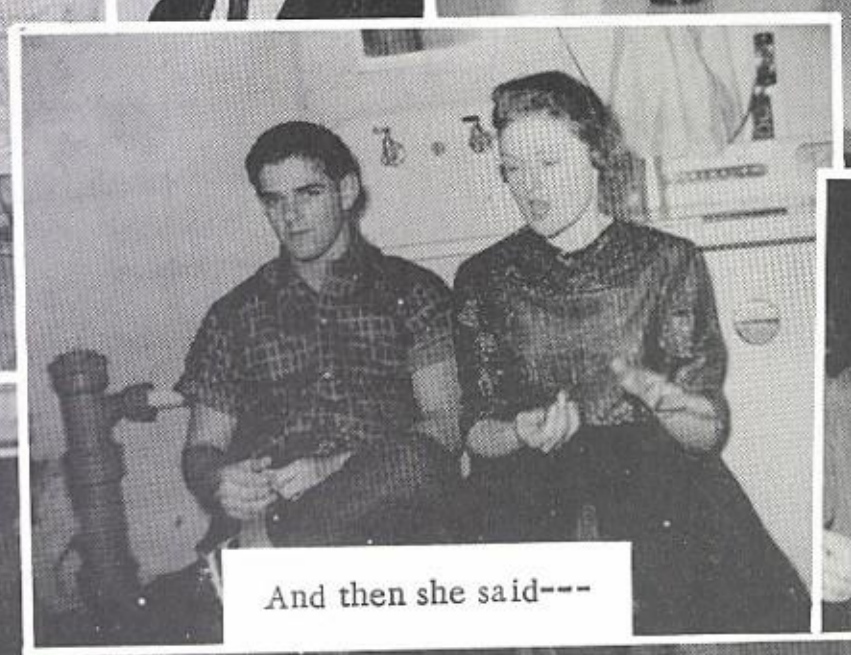

And then she said---

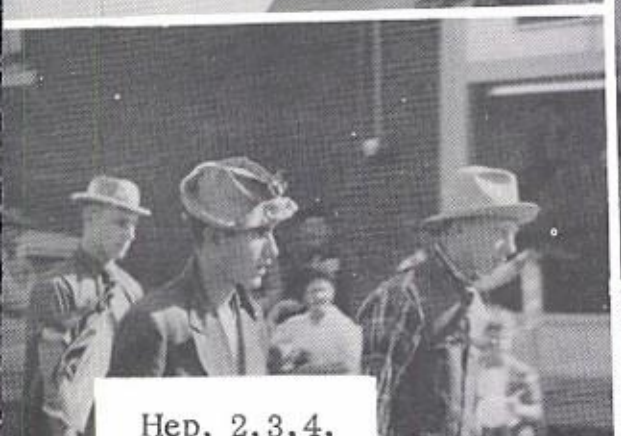

Hep, 2,3,4,

Page Sponsor: CLARK GORE

Senior

Home Ec. III

The dress looks a little long from here. Also, remember the trip to the food locker?

Agriculture

I wonder if they will ever become farmers?

Shorthand

Ready, write.....ding

Page Sponsor: SNOWDEN LUMBER CO.

Classes

Bookkeeping

Gary Pfeil really isn't the teacher, he just enjoys lecturing. Remember the practice sets we worked so hard on?

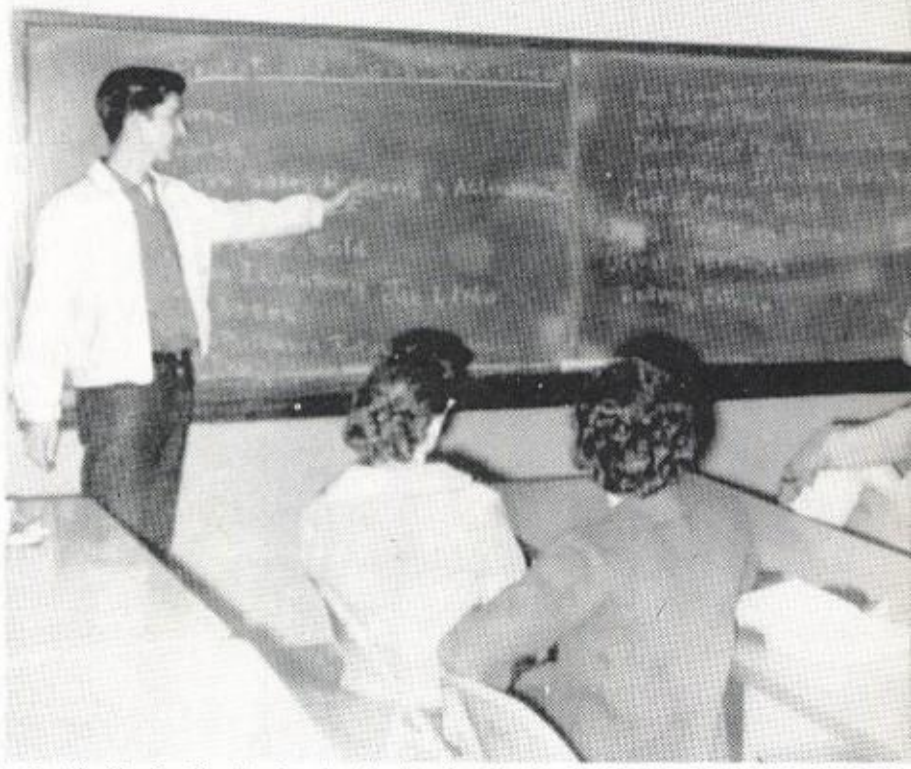

American Problems

Arguments are certainly stimulating to the mind!

English IV

One term paper a year is enough!

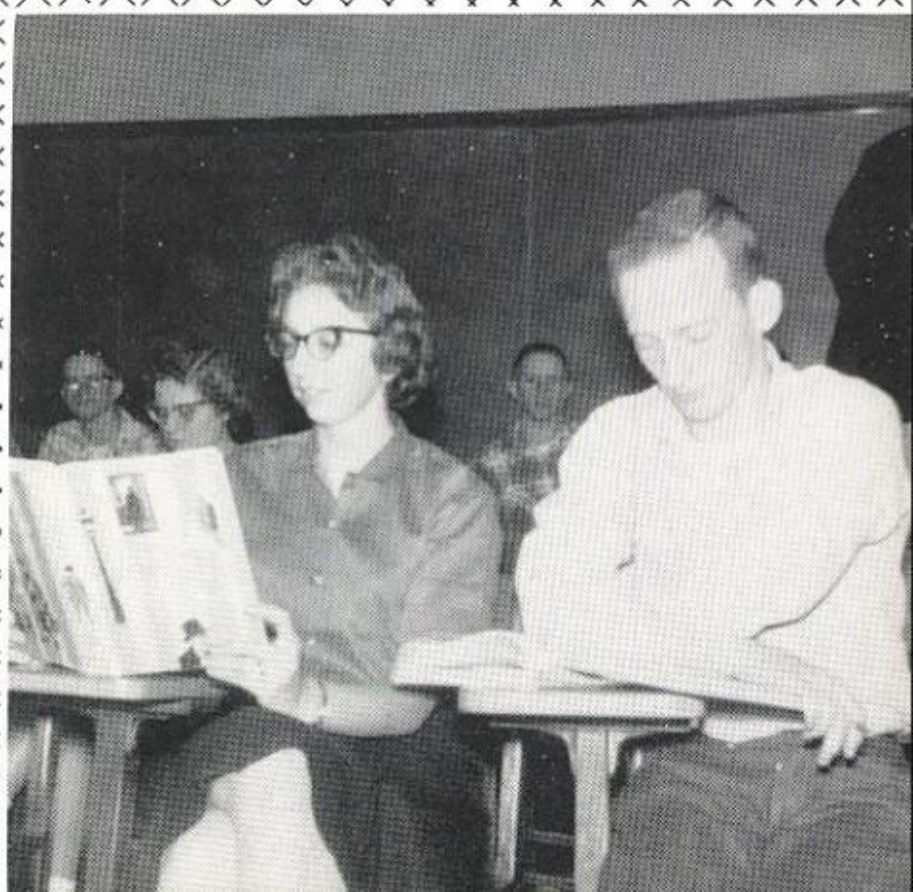

Page Sponsor: CRABTREE'S STATION

This page sponsored by BARTHOLOMEW MORTUARY

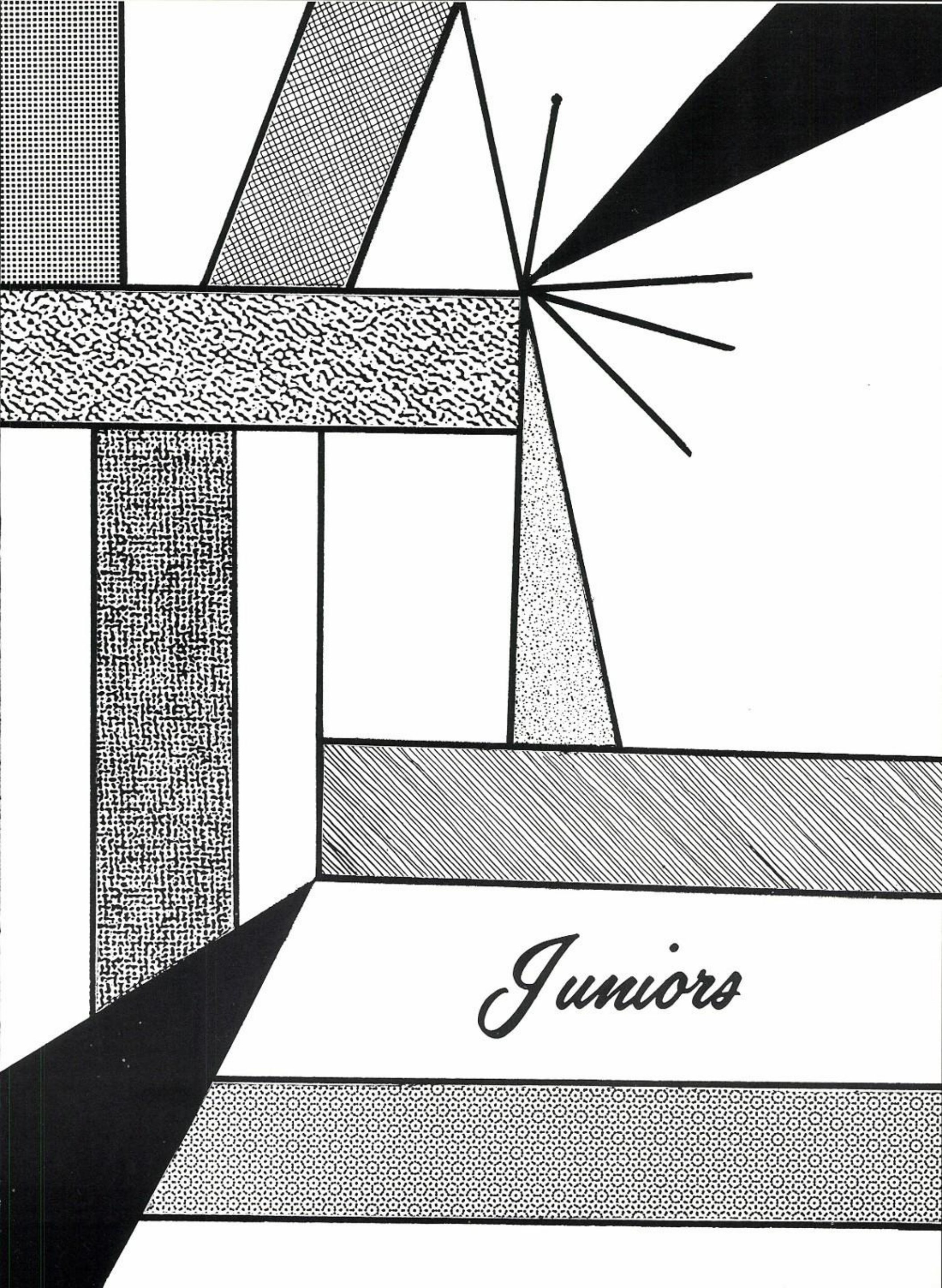
Juniors

Mr. Reynolds
Mrs. Stark
Mr. Prawl

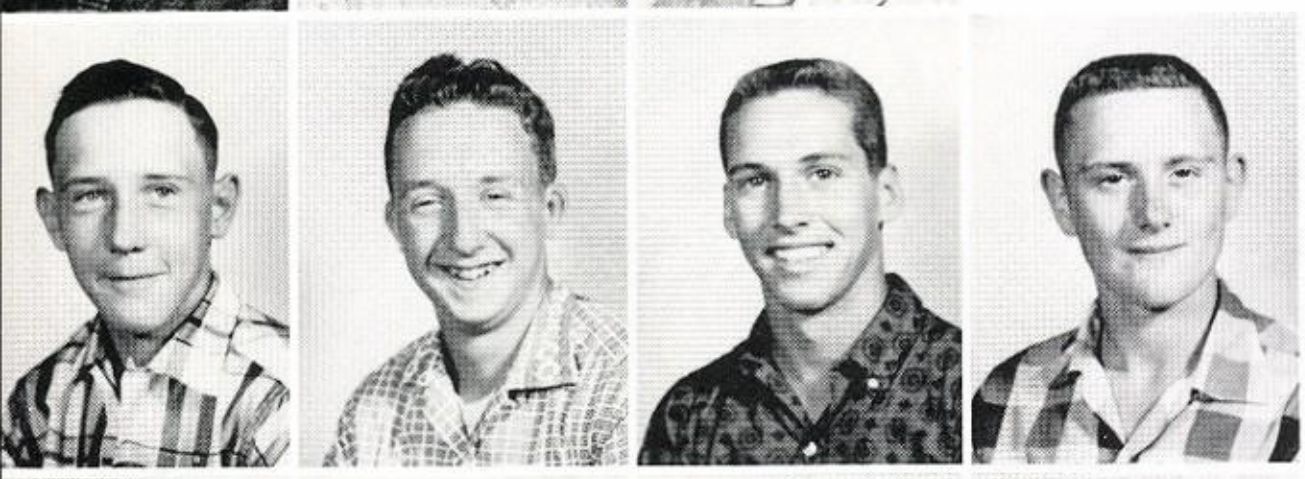

Herald Beasing
Tom Bertram
Tom Boatman
Jay Boettner

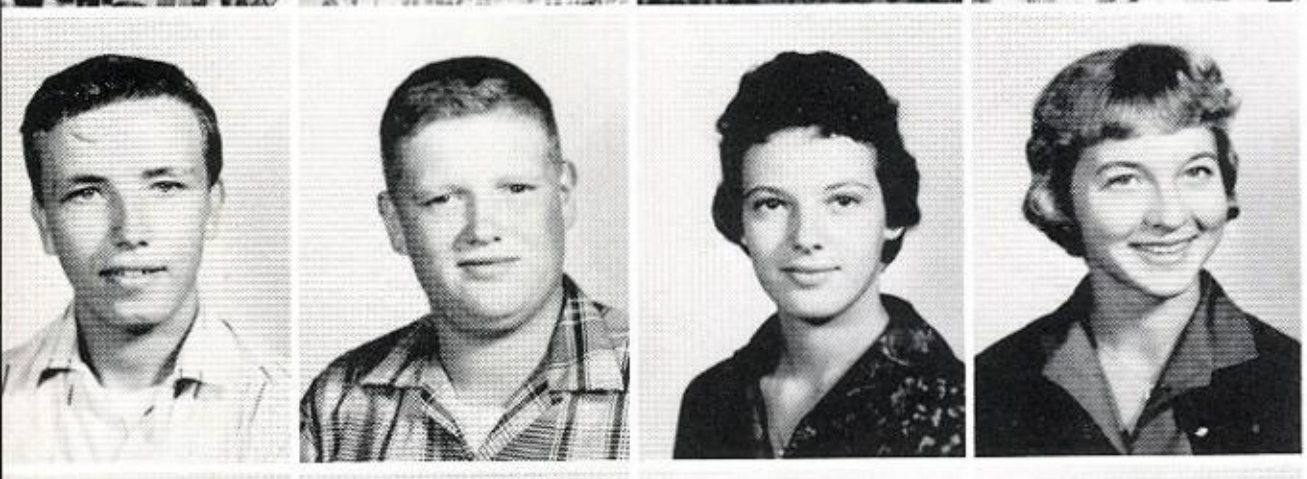

Bill Cook
Charles Derrossett
Kathy Fay
Carolyn Hackman

Linda Hartman
Karen Hays
Rozalia Hein
Junior Hines

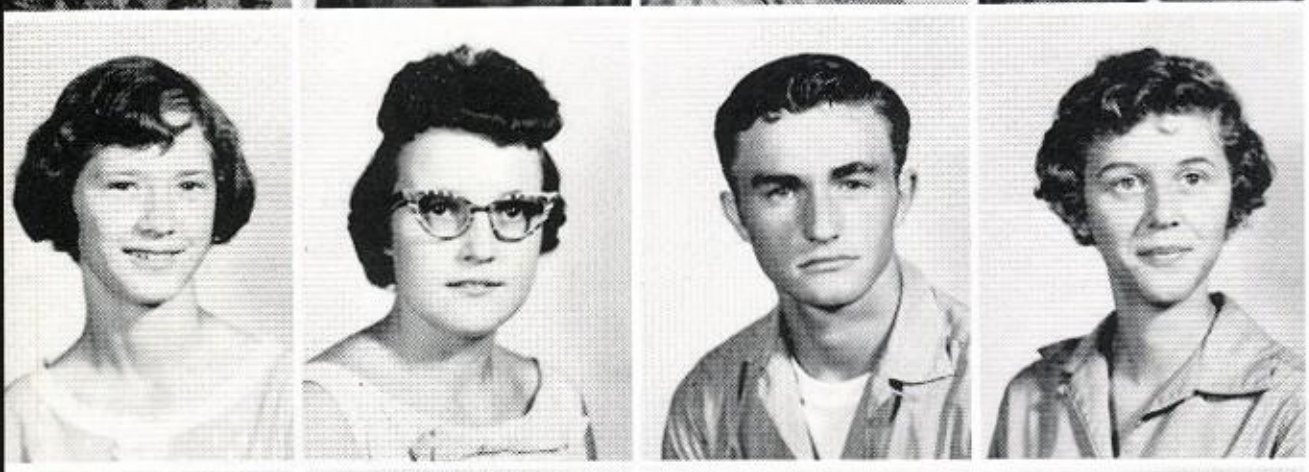

Beverly Howell
Karen Hunter
Woodrow Kirk
Sylvia Klump

Danny Lair
Donna Lawless
Jimmy Lawless
Larry Lutz

Page Sponsor - HENRY C. COPELAND

Junior Class

Dan Lahue
Don Meyer
Gilbert Moorman
Phil McKenney

J. C. Nixon
Sherry Olson
Penny Oswald
Sharon Patton

Donna Pebley
Keith Perry
Sally Rolf
Sharon Schmidt

Myrna Schnegelberger
Jimmy Sybert
Donna Tharp
Alyce Townsend

Donnie Roop
Carroll Vogel
Douglas Warren
Richard Zach

Page Sponsor: SIMON GIFT SHOP

As We

CHEMISTRY

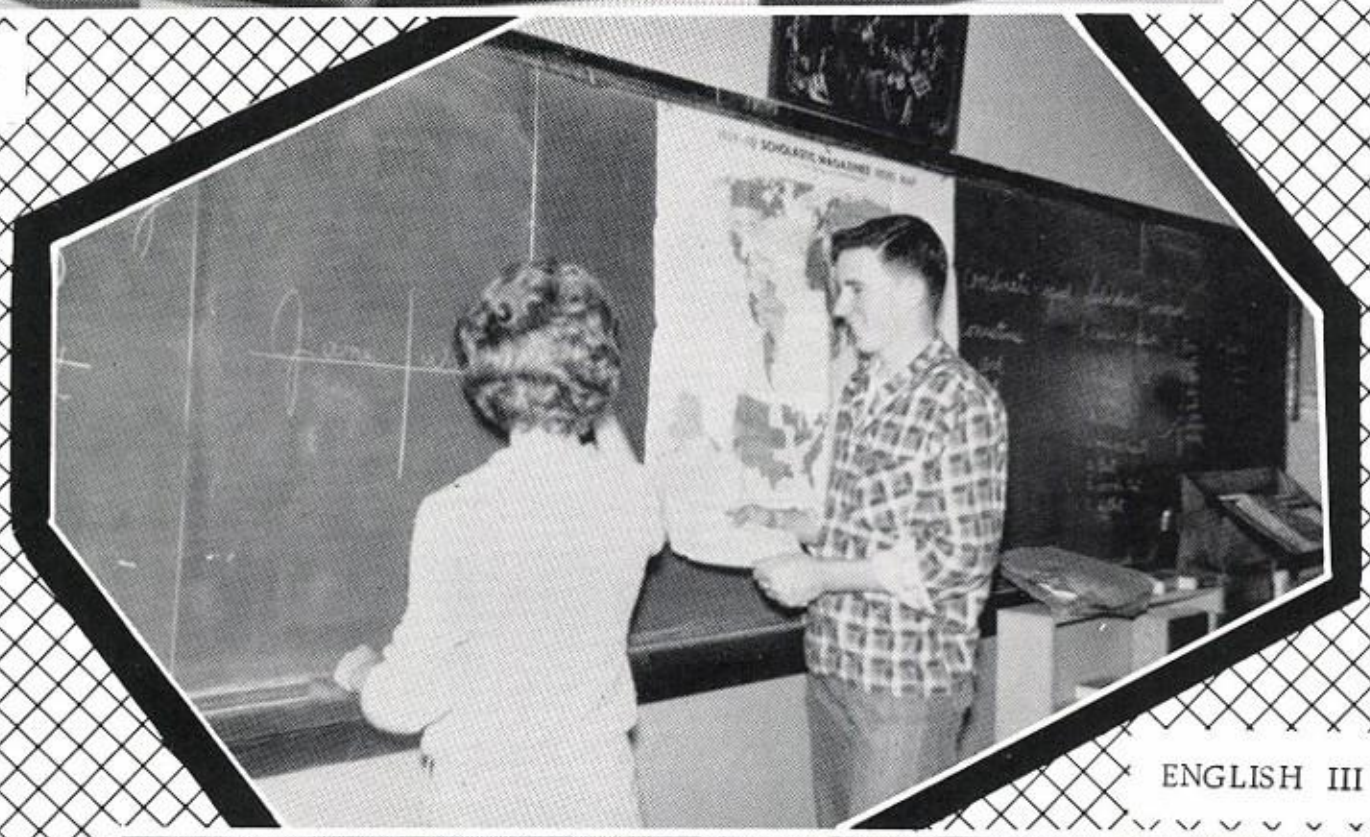

ENGLISH III

HOME EC. III

Juniors Took---

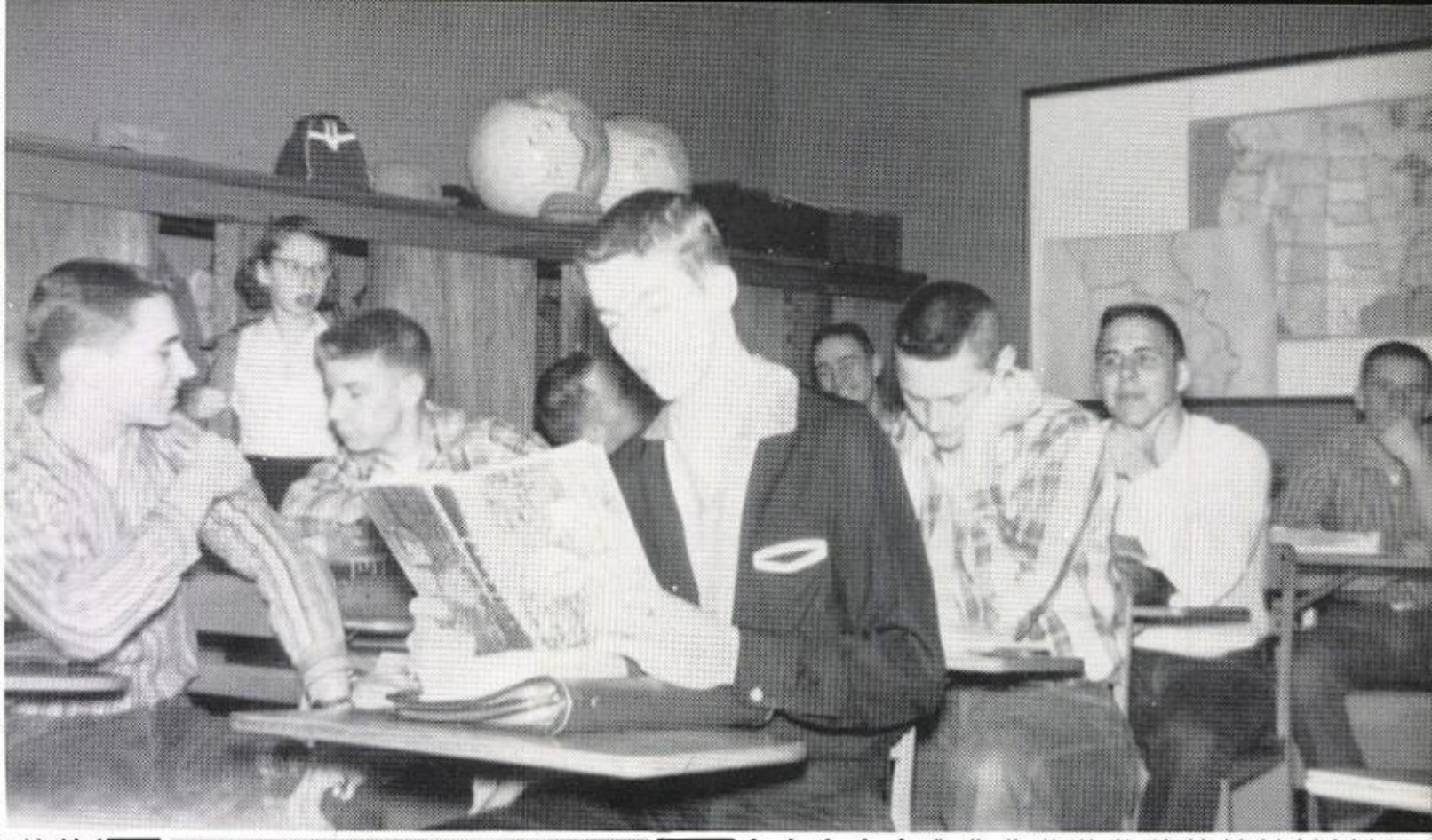

AMERICAN HISTORY

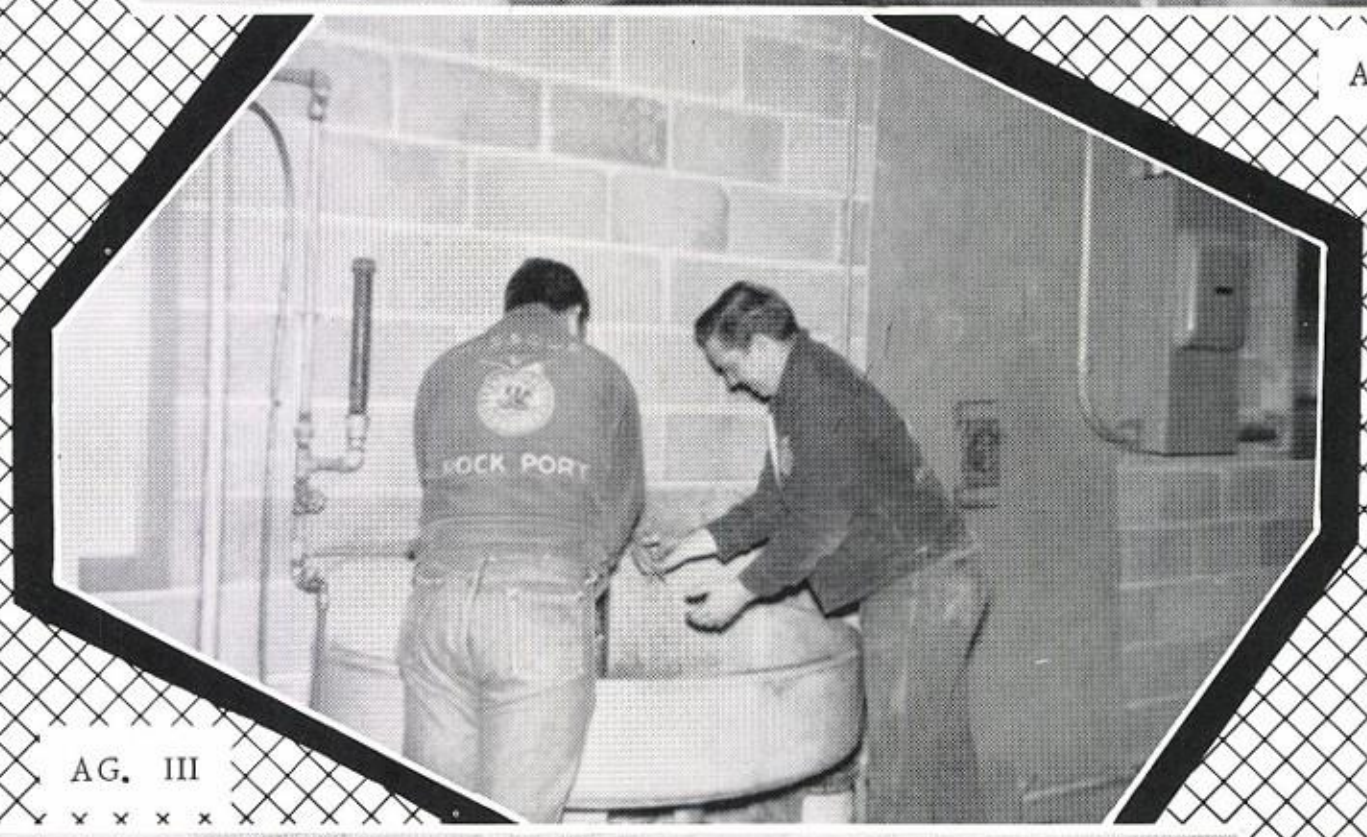

AG. III

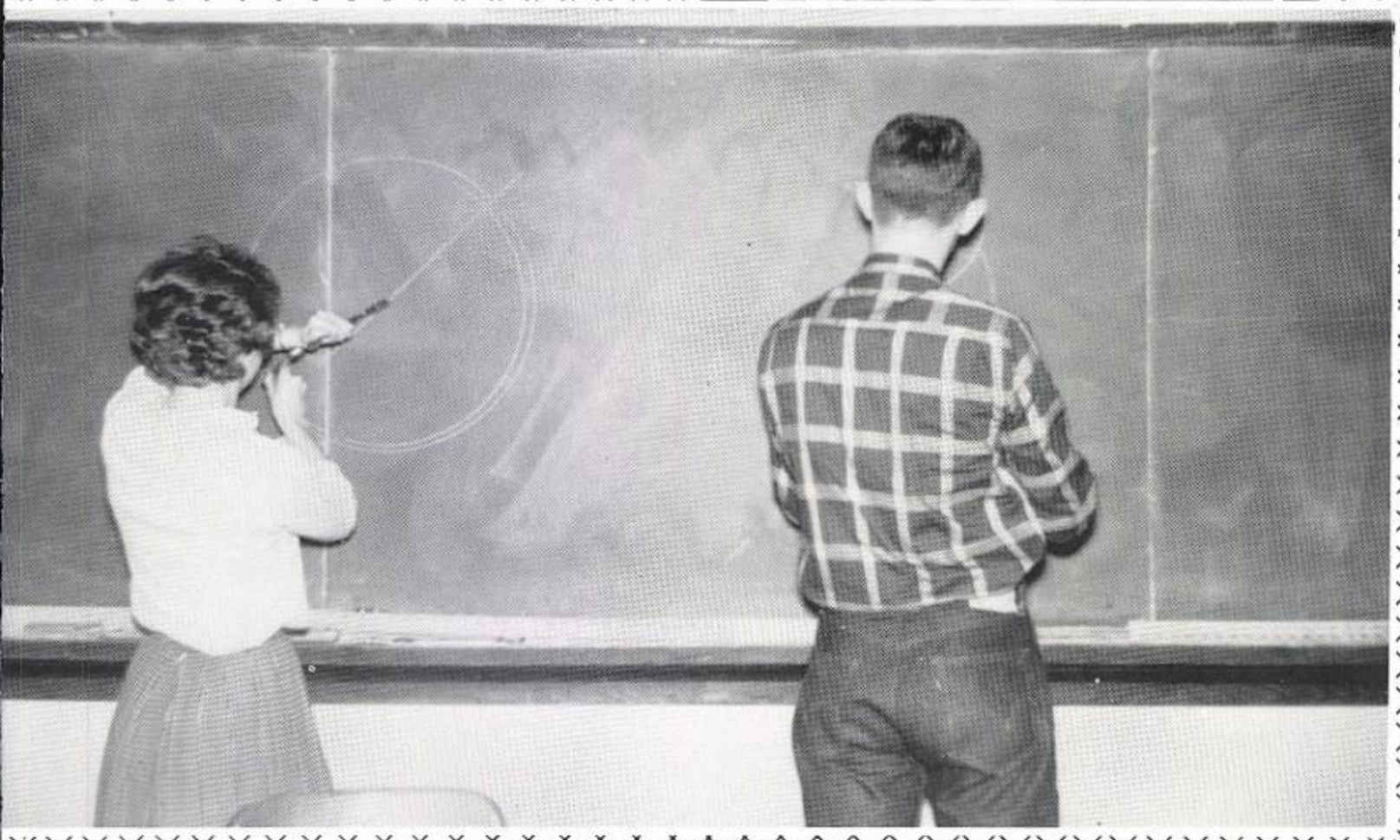

GEOMETRY

Compliments of WALTER AND EUNICE MULVANIA

H_2O--h No?

And then she said--

En garde!

Who's holding the door?? Whew-----

Stick 'um up.

95 degrees in the shade

test test test test test test test

STATE
4-H CLUB WEEK
1959

Page Sponsor: BOETTNER, BAILEY AND BEASING INSURANCE

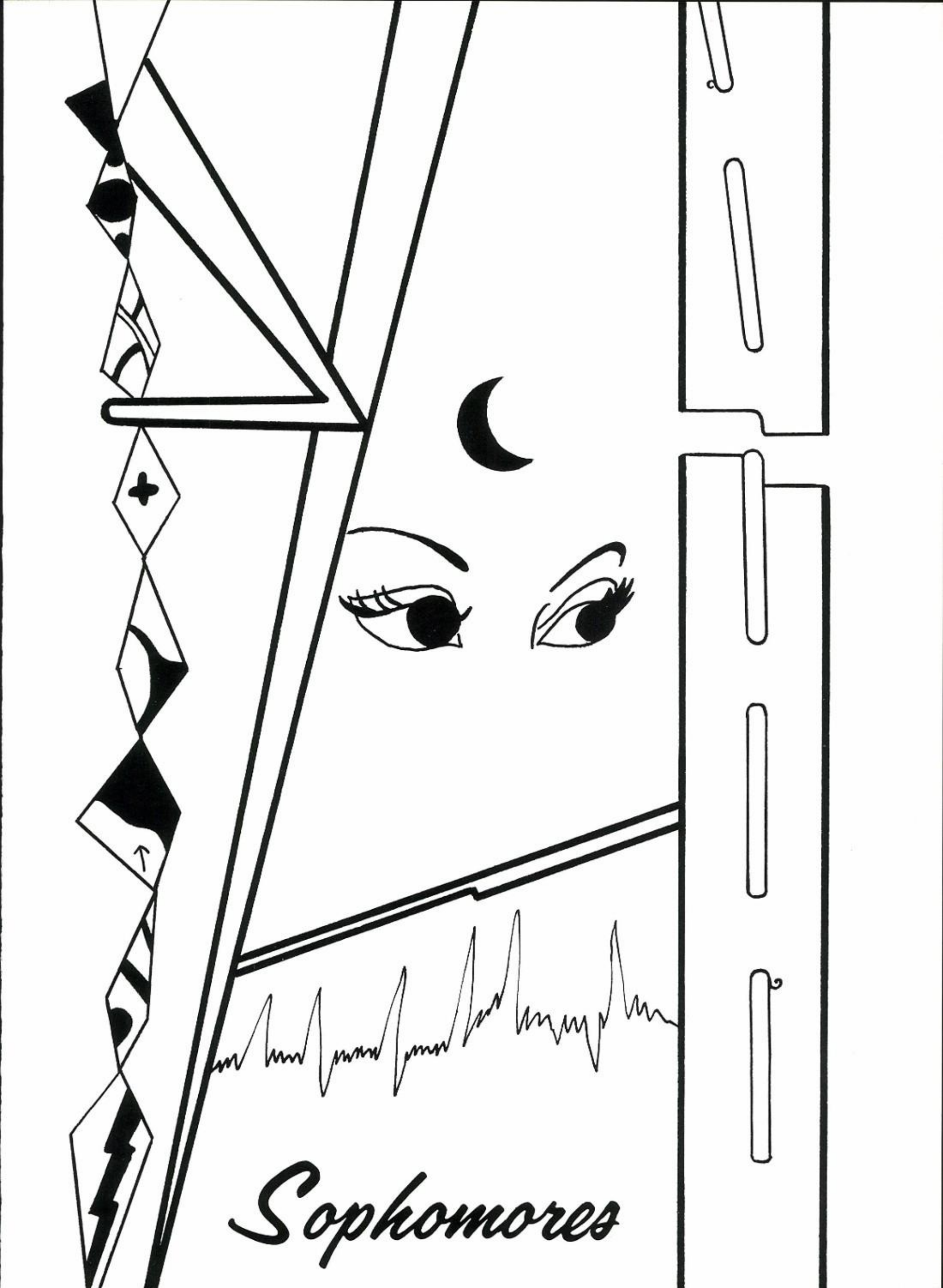
Sophomores

Leon Bailey
Dennis Bartles
Anita Boettner
Marvin Kerr

Sophomore

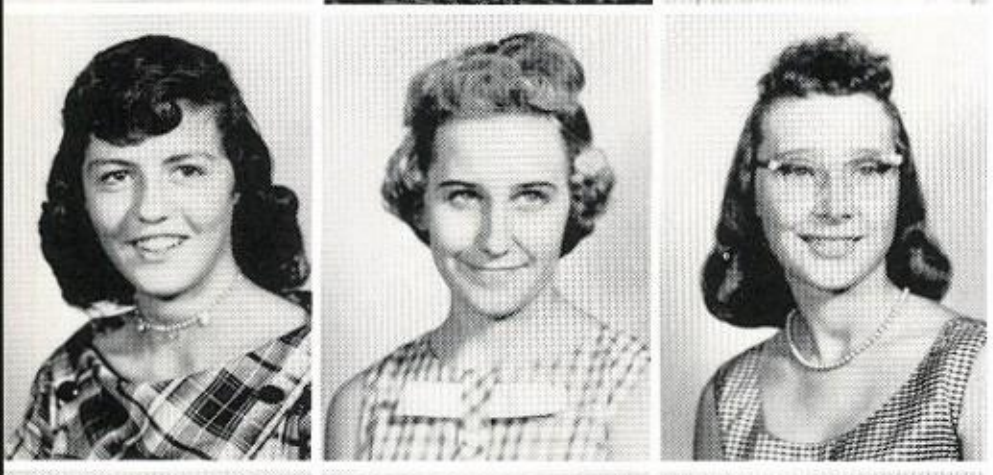

Carolyn Brown
Margaret Burke
Katherine Campbell

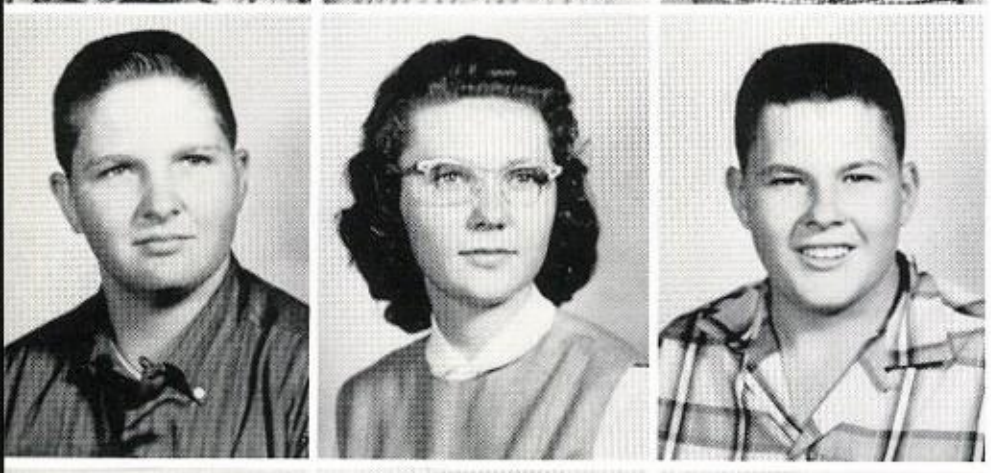

Kelly Daugherty
Evelyn Davis
Robert Erwin

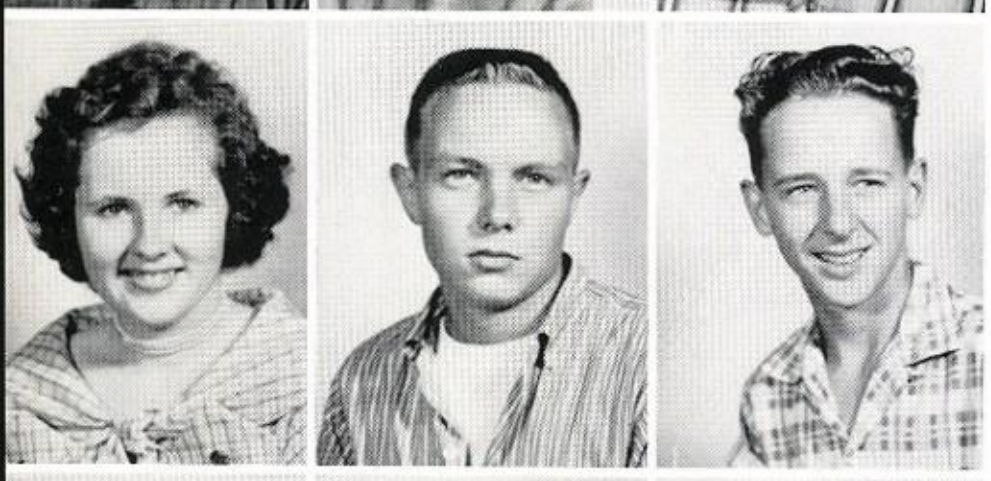

Lois Flanagan
James Fuelling
Ronnie Gayler

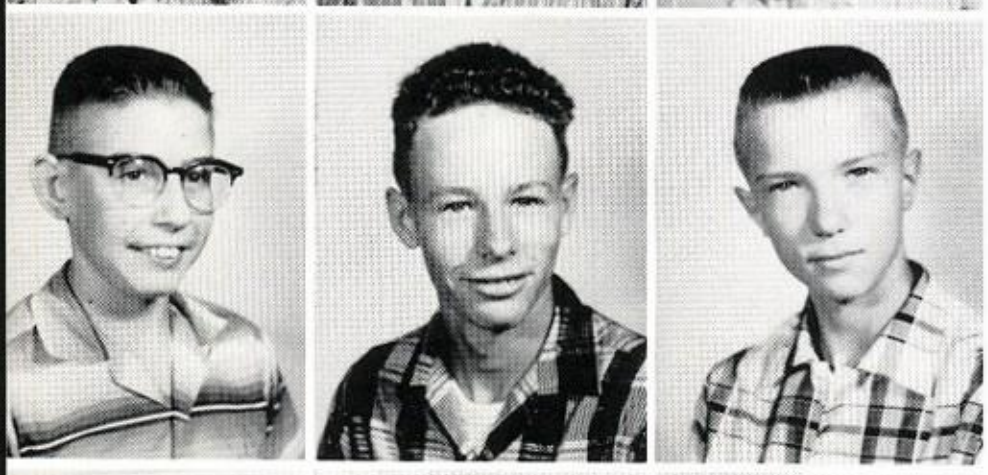

Keith Harmon
Russell Herron
Buddy Husing

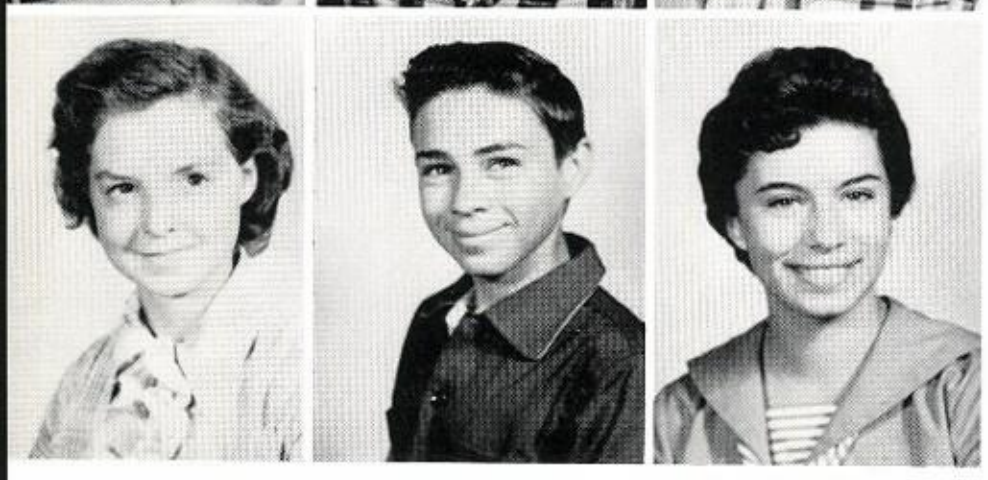

Wilma Kennel
Glenn King
Melva Krutz

Mrs. Shaw

Page Sponsor: P. M. PLACE CO.

Class

Steve Lininger
Sammy Linville
Jack Lynn

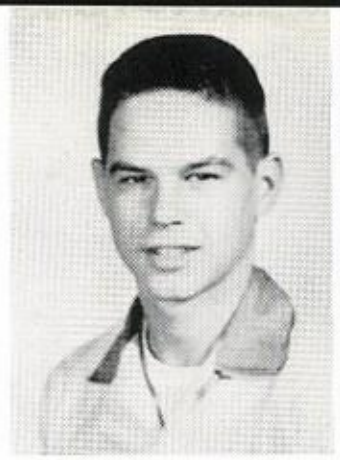

Peggy Million
Lee Moser
Larry Muller

Brenda Perry
Carroll Pfeil
Marisue Scamman

Linda Steele
Del Stites
Geraldine Tolby

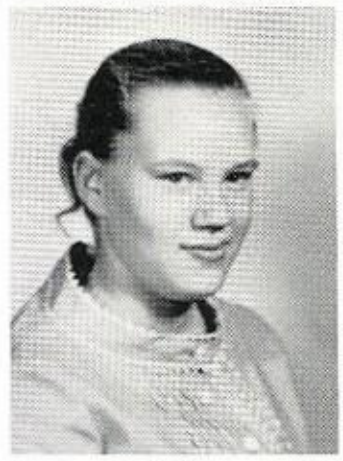
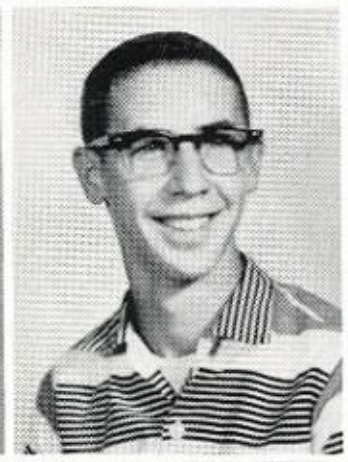

Bill Webster
Brenda Webster
Edith Welch

Mr. Gaffney

Donna Wolf
J. H. Wolf
Mary Lou Wulber

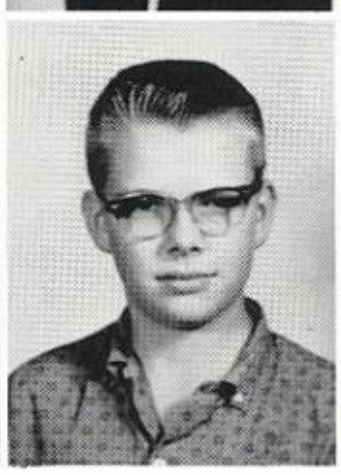

Page Sponsor: FENTIMAN BARBER SHOP

Sophomore

World History

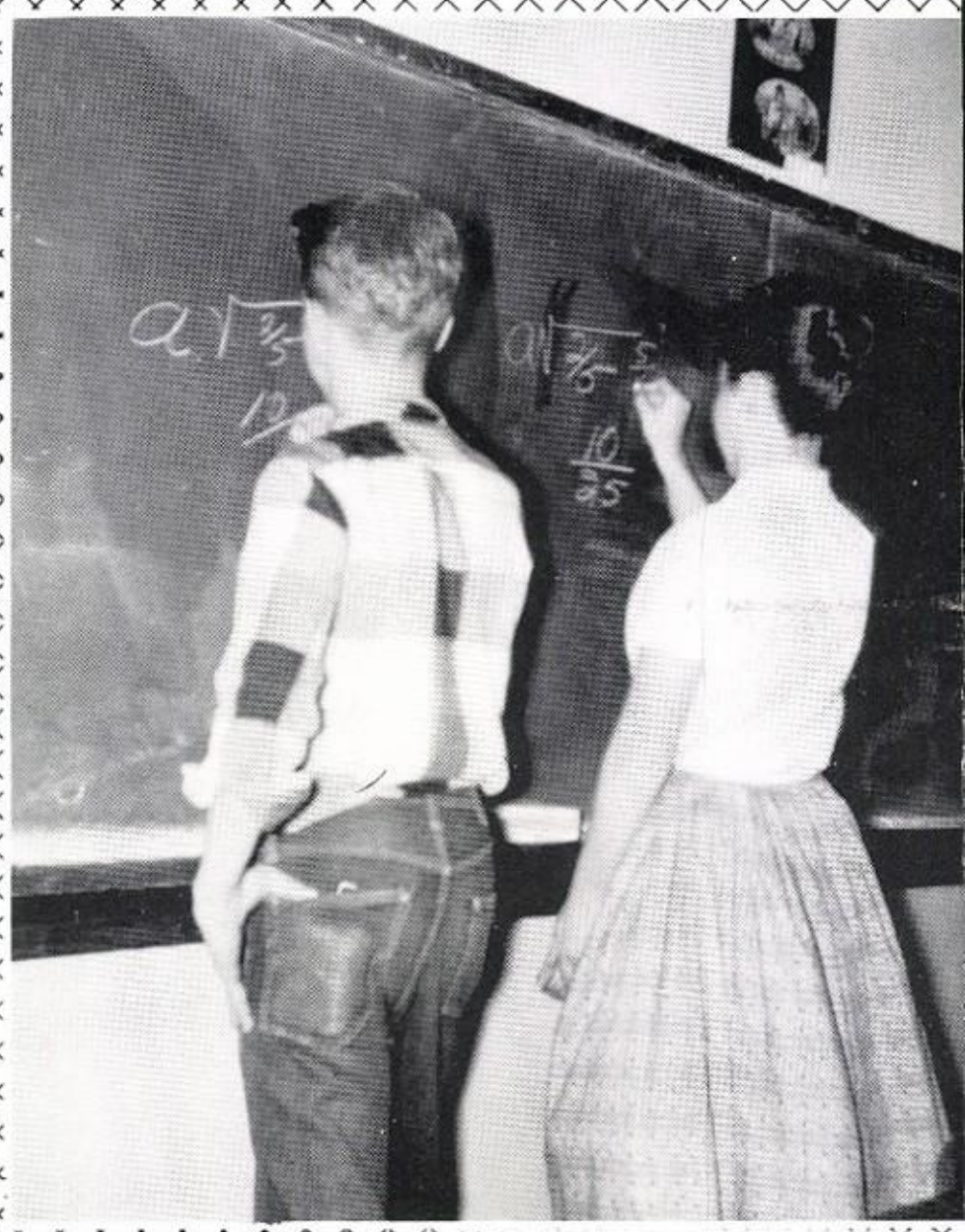

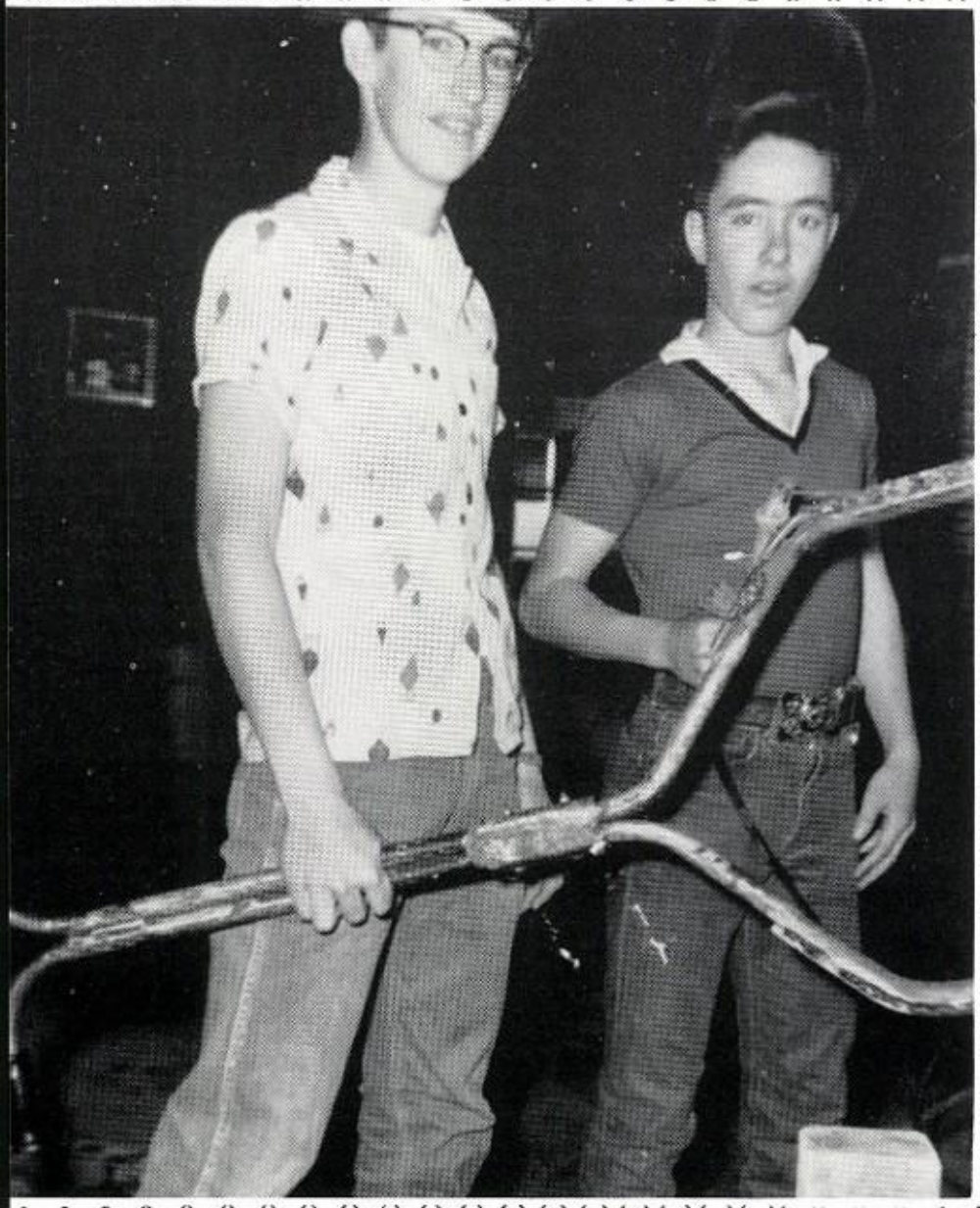

Algebra

Ag. 11

Page Sponsor: CLIFTON FURNITURE COMPANY

Classes

English 11

Home Ec. 11

Typing

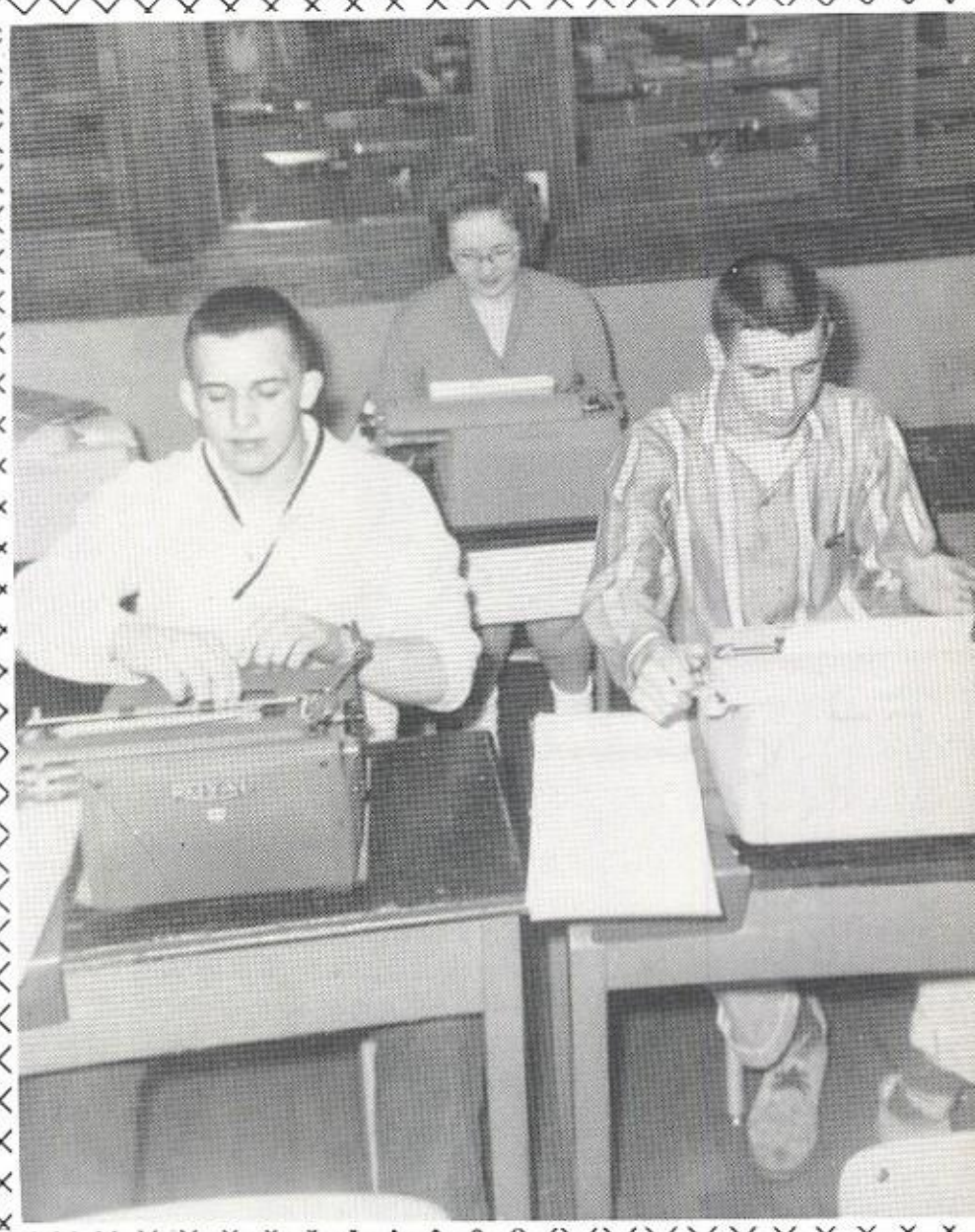

Page Sponsor: BENTLY GRAIN COMPANY

Before

and after haircuts.

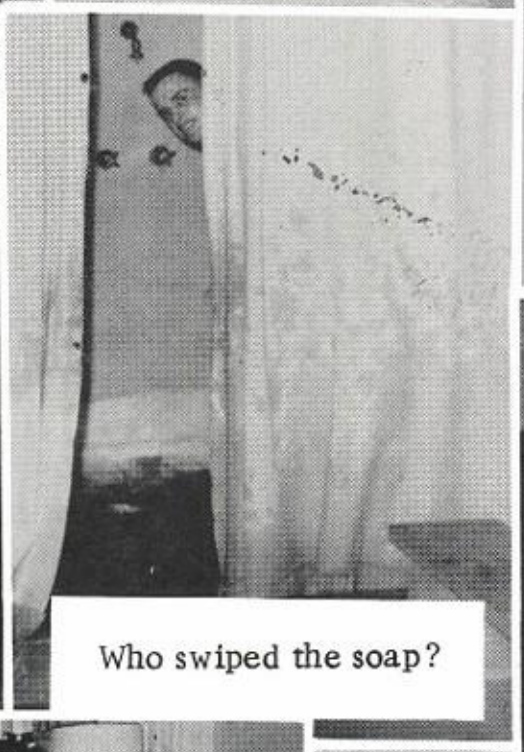

Who swiped the soap?

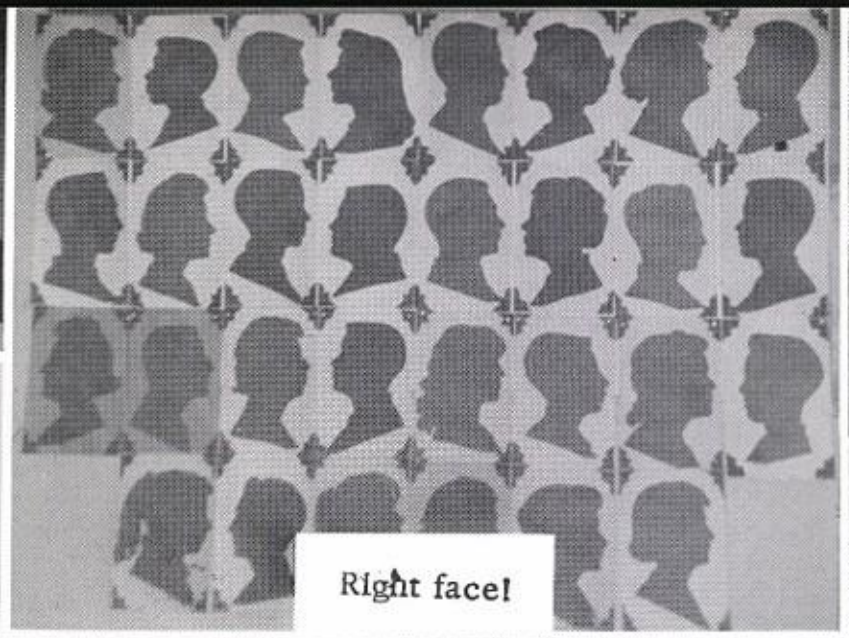

Right face!

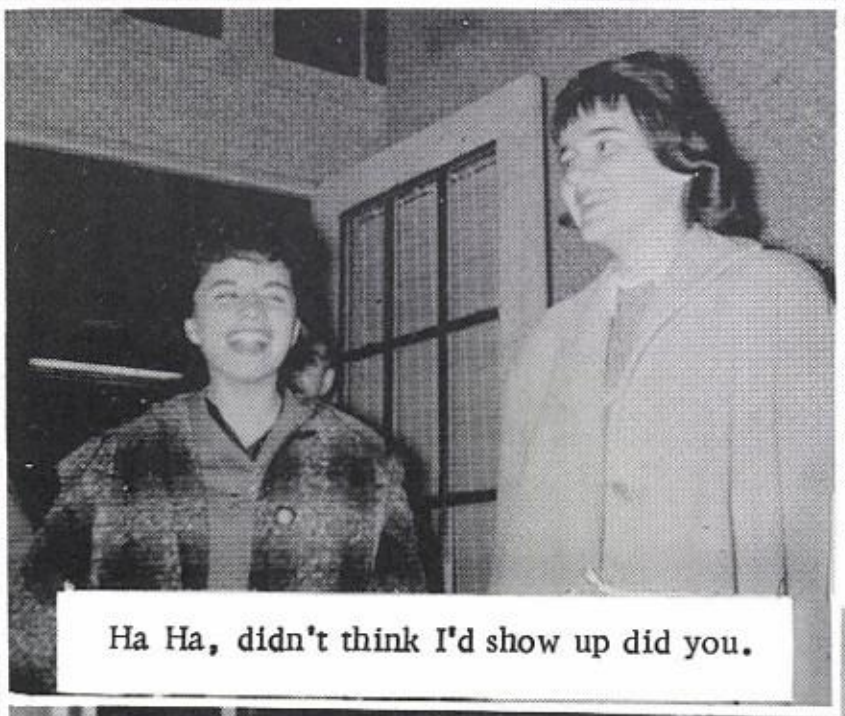

Ha Ha, didn't think I'd show up did you.

Where did he go?

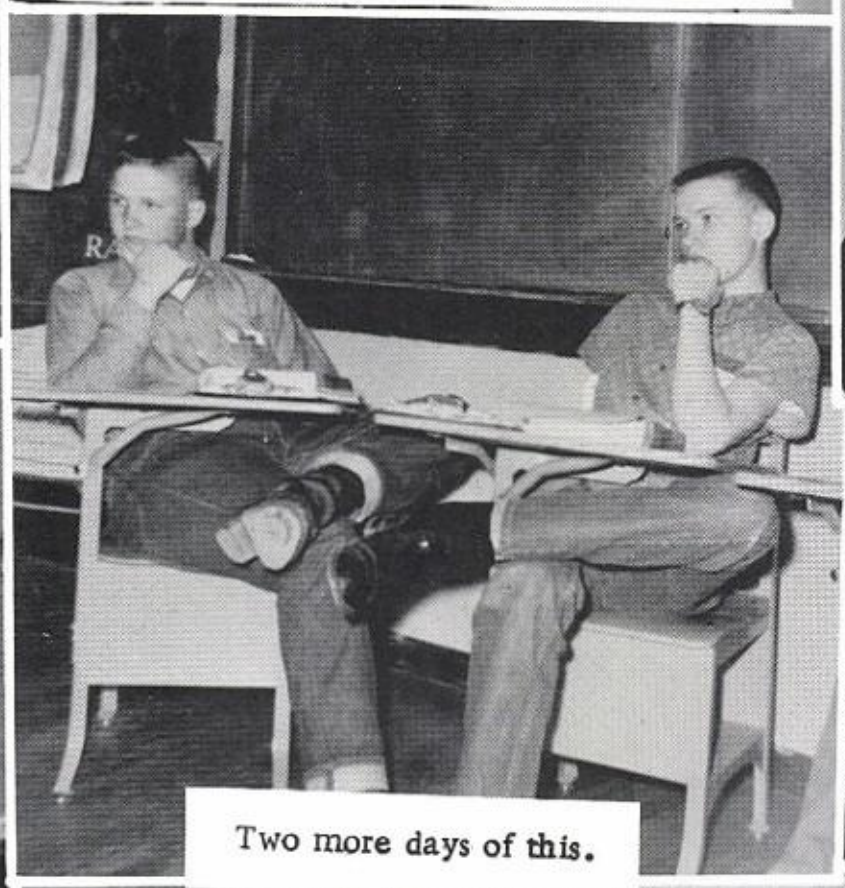

Two more days of this.

Allah!

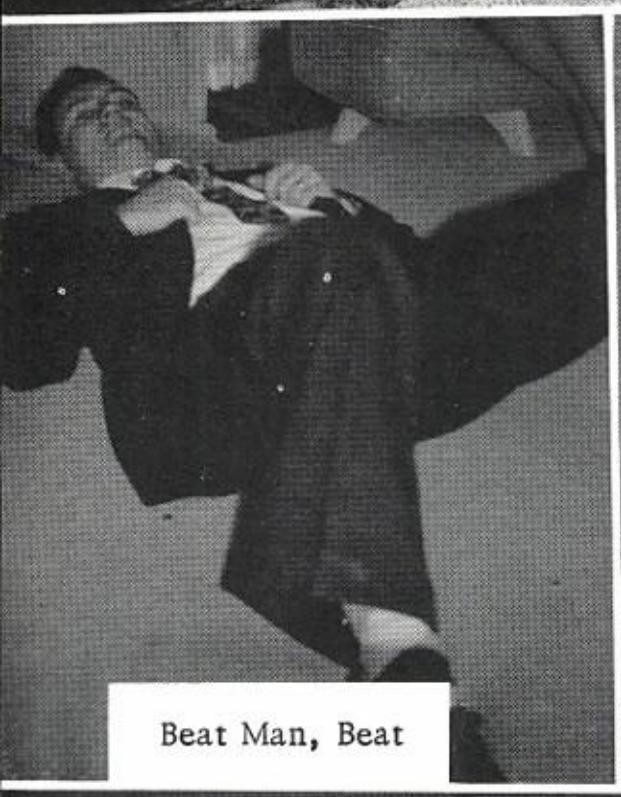

Beat Man, Beat

Hog-tied.

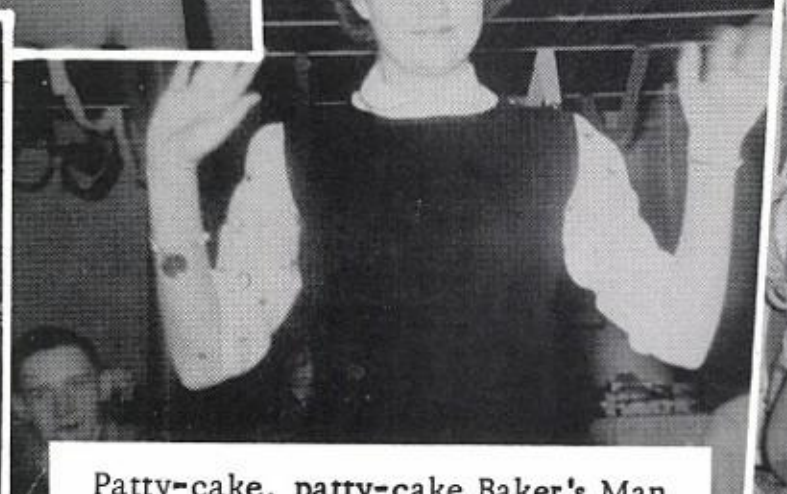

Patty-cake, patty-cake Baker's Man

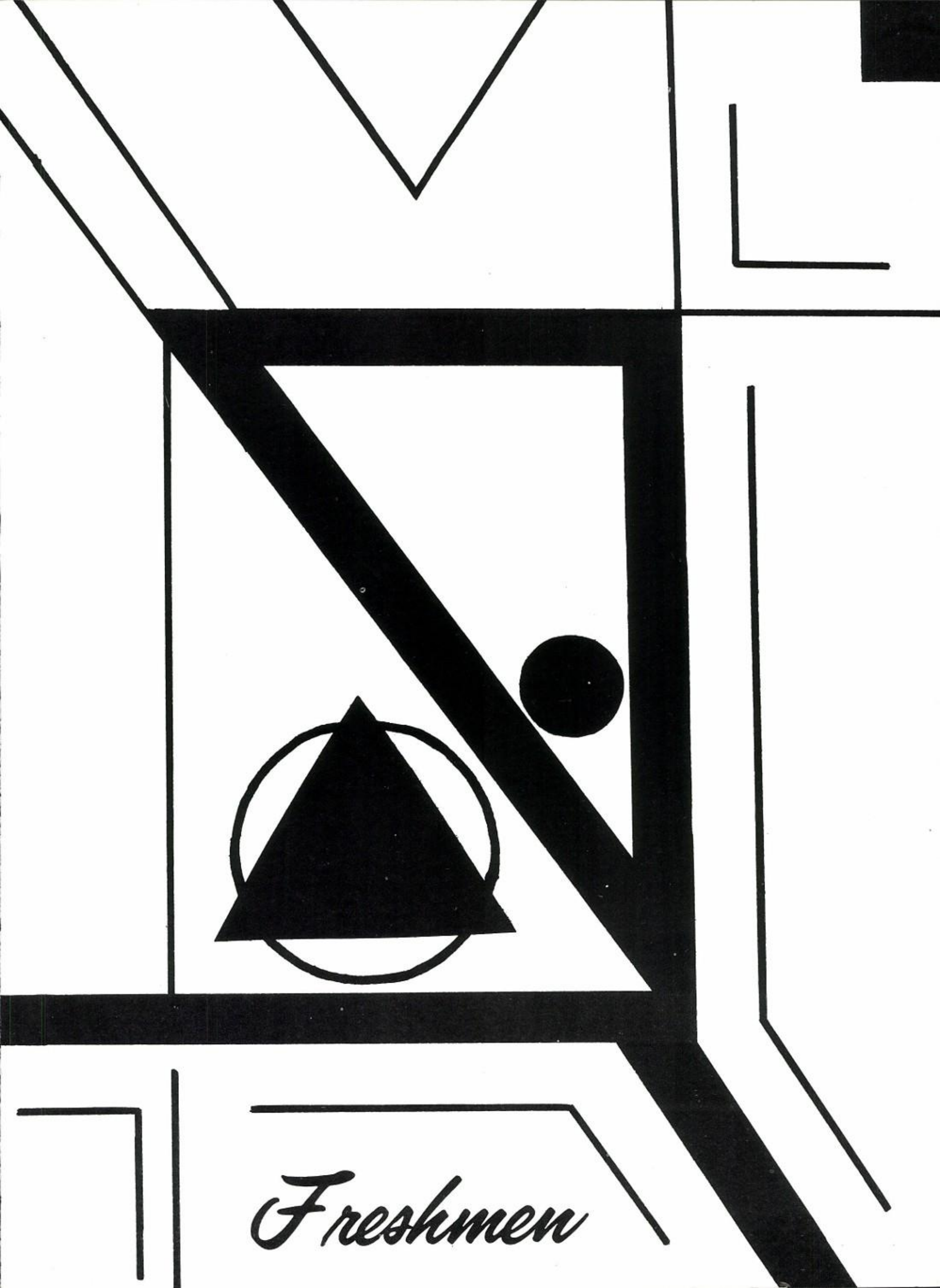
Freshmen

Mrs. Salfrank

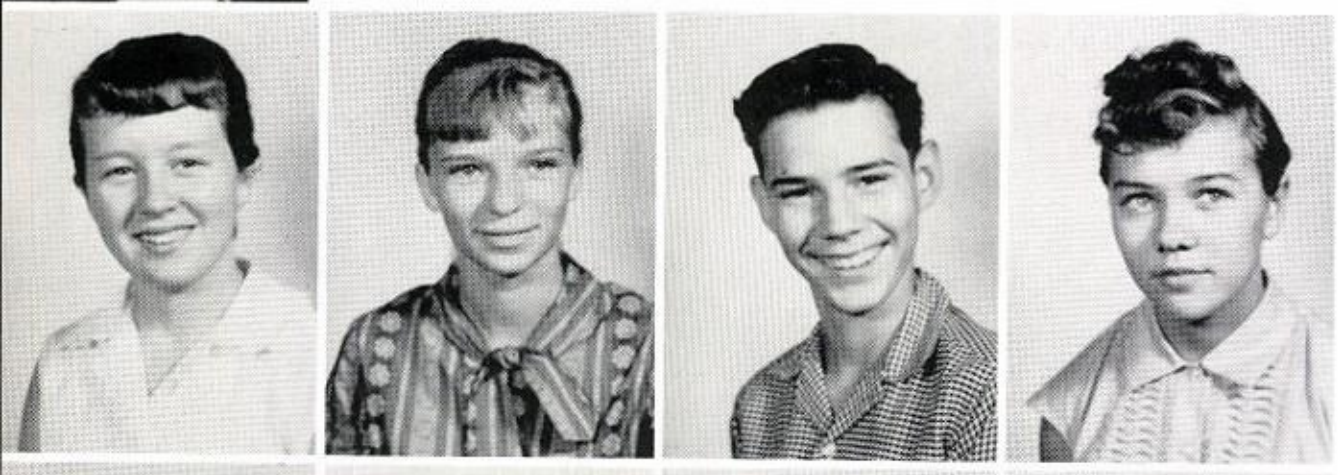

Liza Bailey
Sharon Bartles
Robert Brought
Stella Brown

Lucille Eli
Diane Gebhards
Jonny Gerdes
George Grubb

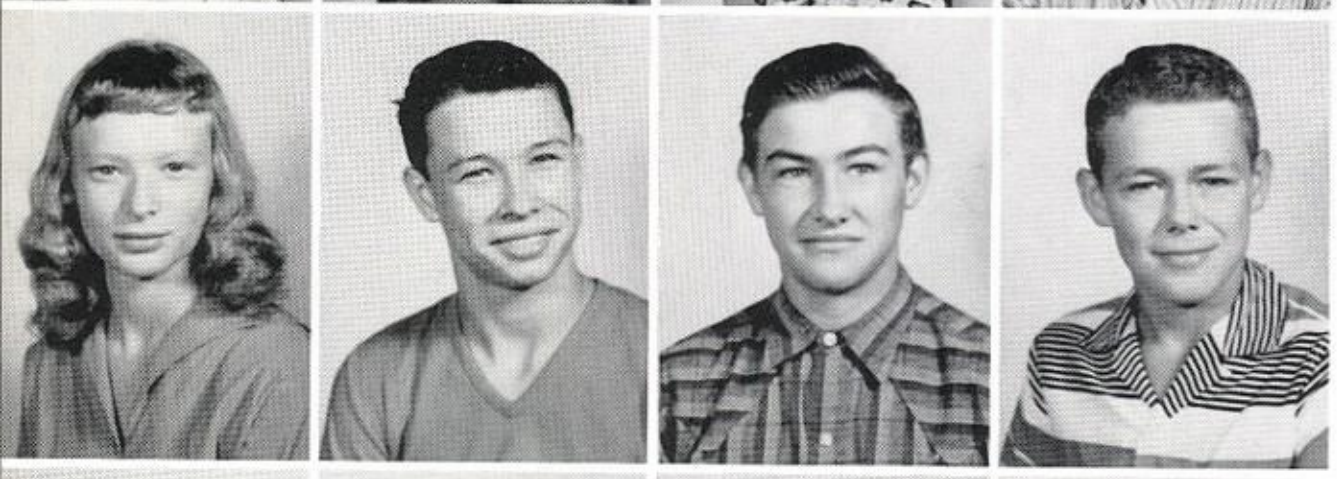

Annita Hall
Max Hall
Harold Hawk
Eugene Herron

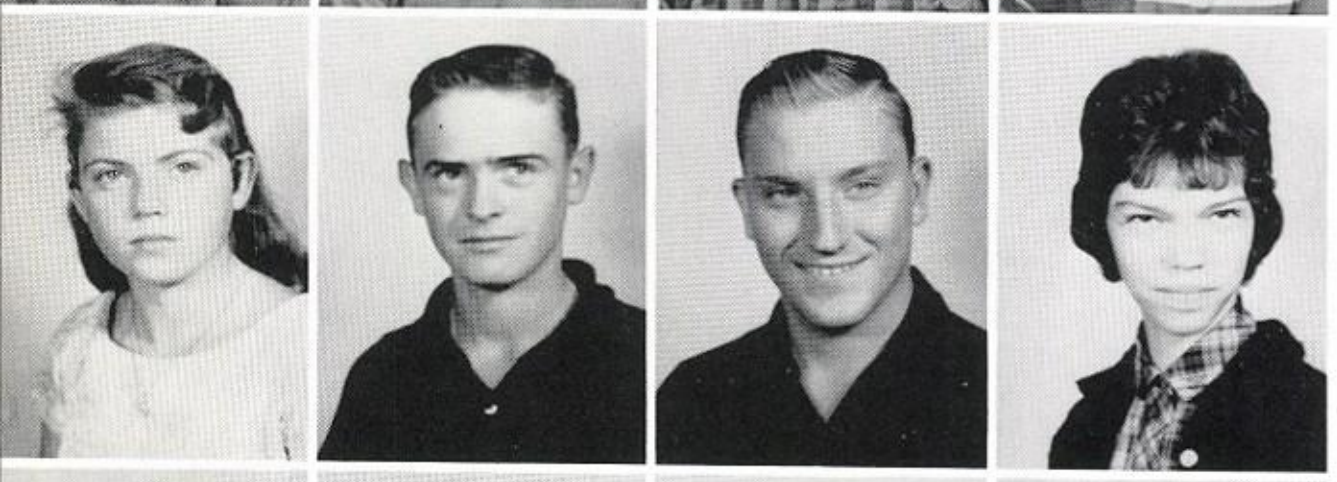

Sharlyn Hodge
Steve Hunter
Robert Hurtig
Terry Husing

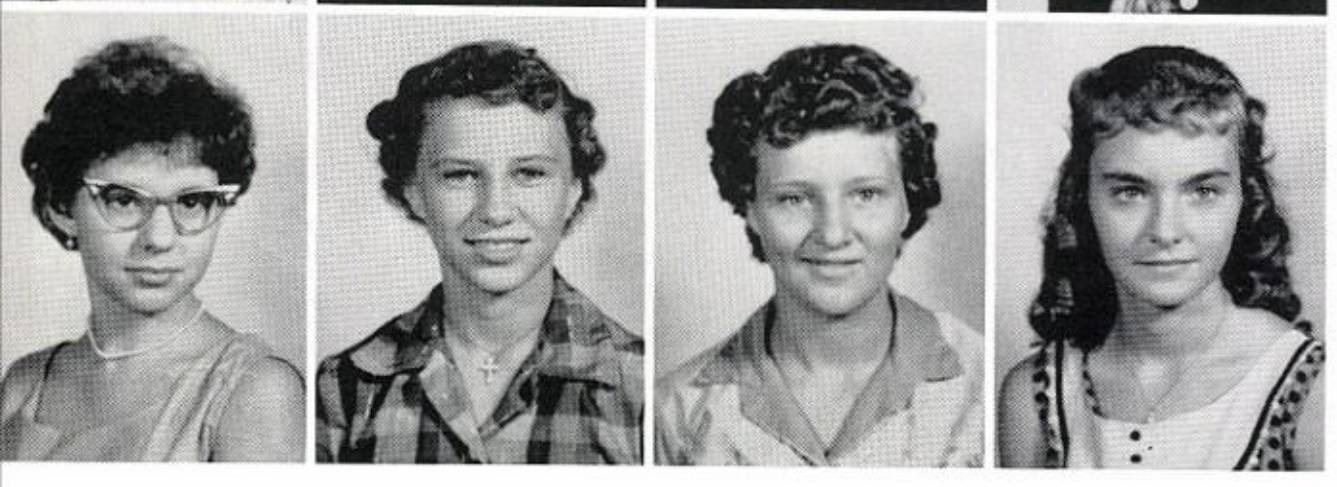

Becky King
Sharon Laumann
Charlene Lee
Jennie Lister

Page Sponsor: CARTER'S BARBER SHOP

Class

Mr. Moore

Richard Lutz
Linda Mackey
Sharon Martin
Creed Millsaps

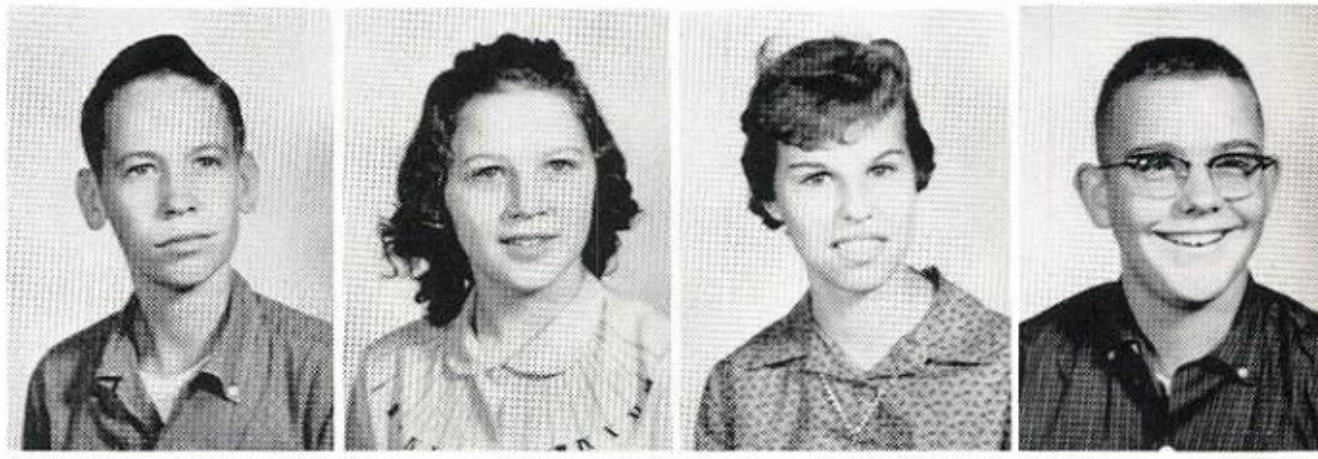

Richard Moore
Joyce Moser
Stanley Moulder
Richard Muntz

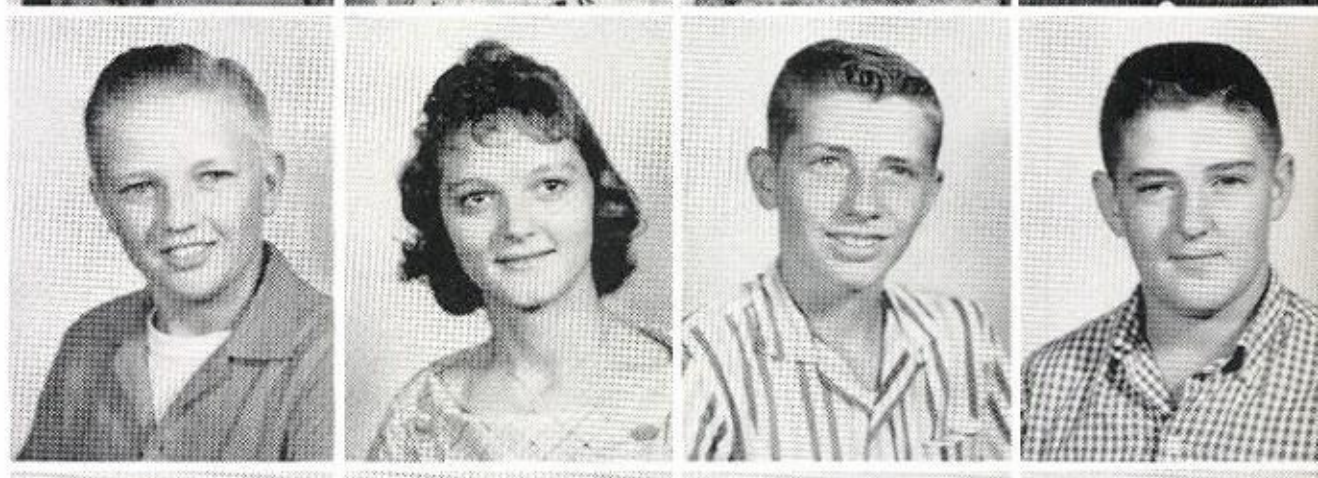

Peggy McElfish
Tony McKenney
Dick Nauman
Patsy Noah

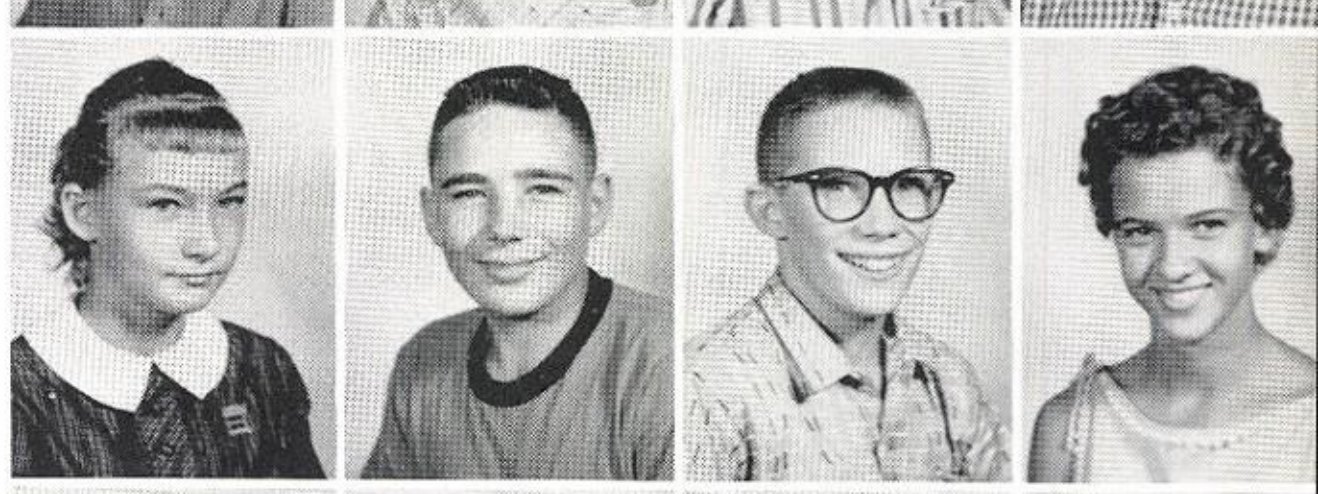

James Ottmann
Frances Perry
Viola Perry
Ernest Rosenthal

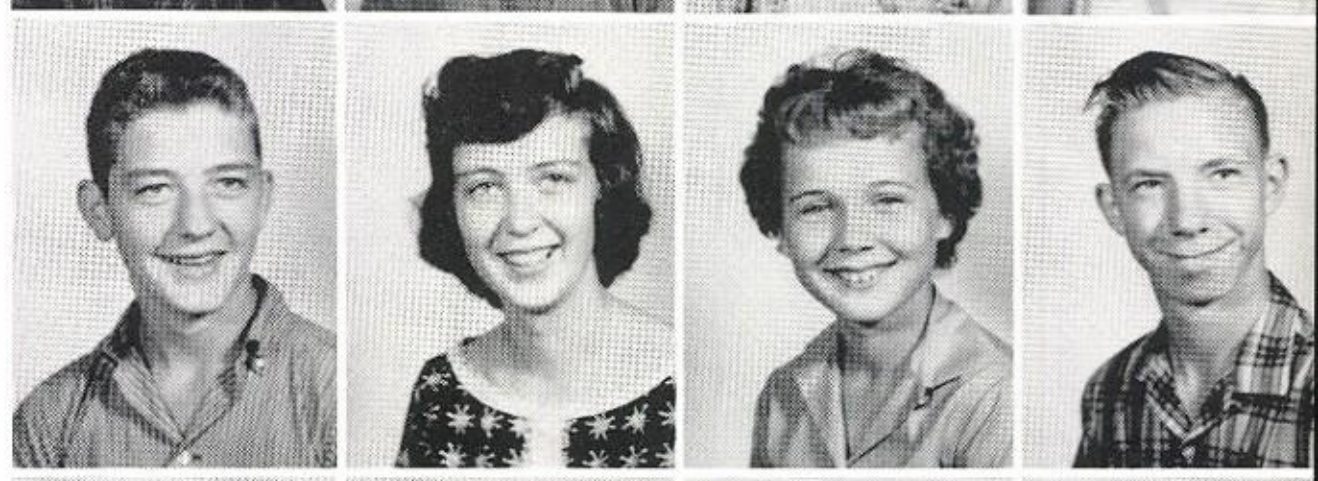

Susan Salfrank
Lynn Spurlock
Stanford Stackhouse
Sharon Welch

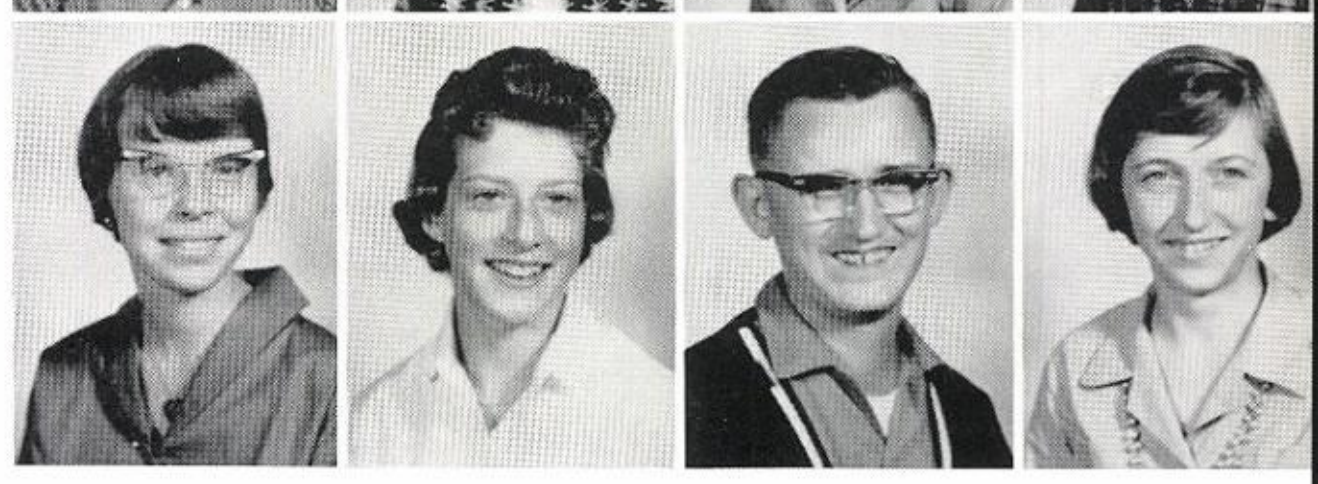

Page Sponsor: CITIZEN'S BANK

MATH I

Long division always was hard.

Freshmen

BIOLOGY

Are they weeds?

AG. I

The work of a Rembrandt

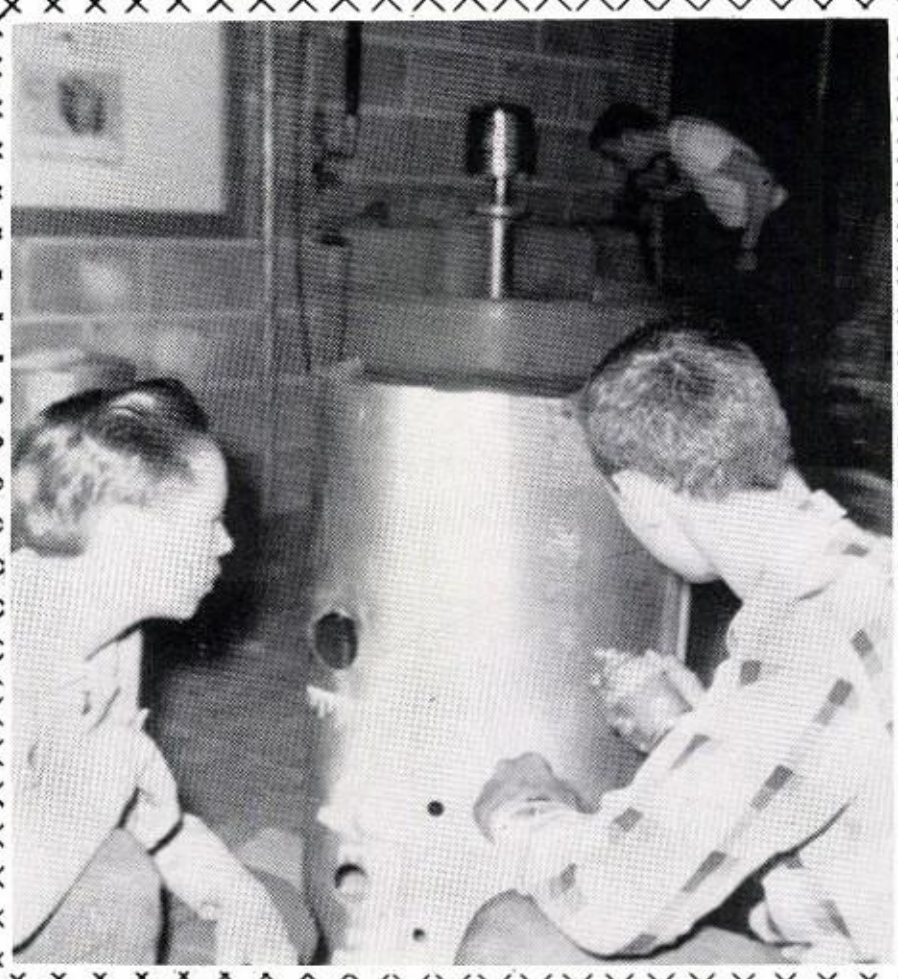

Page Sponsor: BOULWARE CHEVROLET CO.

HOME EC. I

Don't scorch that cloth!

In the Classroom

CITIZENSHIP

That's where I live.

ENGLISH I

Well, they're offering English I again next year.

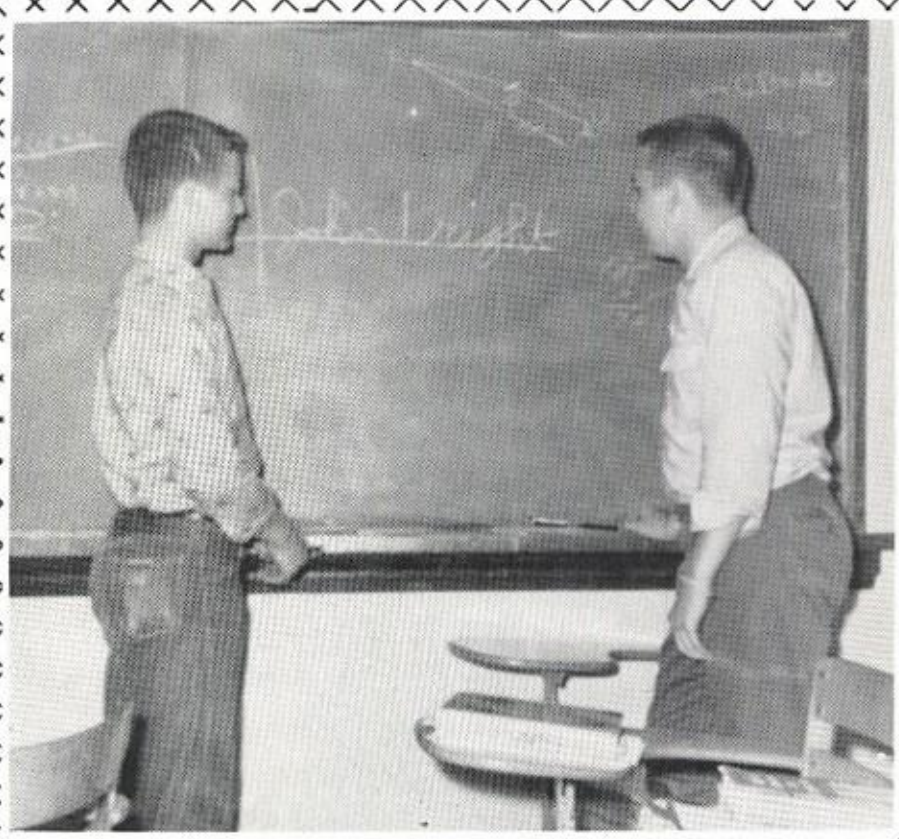

Page Sponsor: ATCHISON COUNTY COOPERATIVE ASSN.

Speech? What speech?

Sleeping Beauty.

Where IS the bulletin Board?

Split personality.

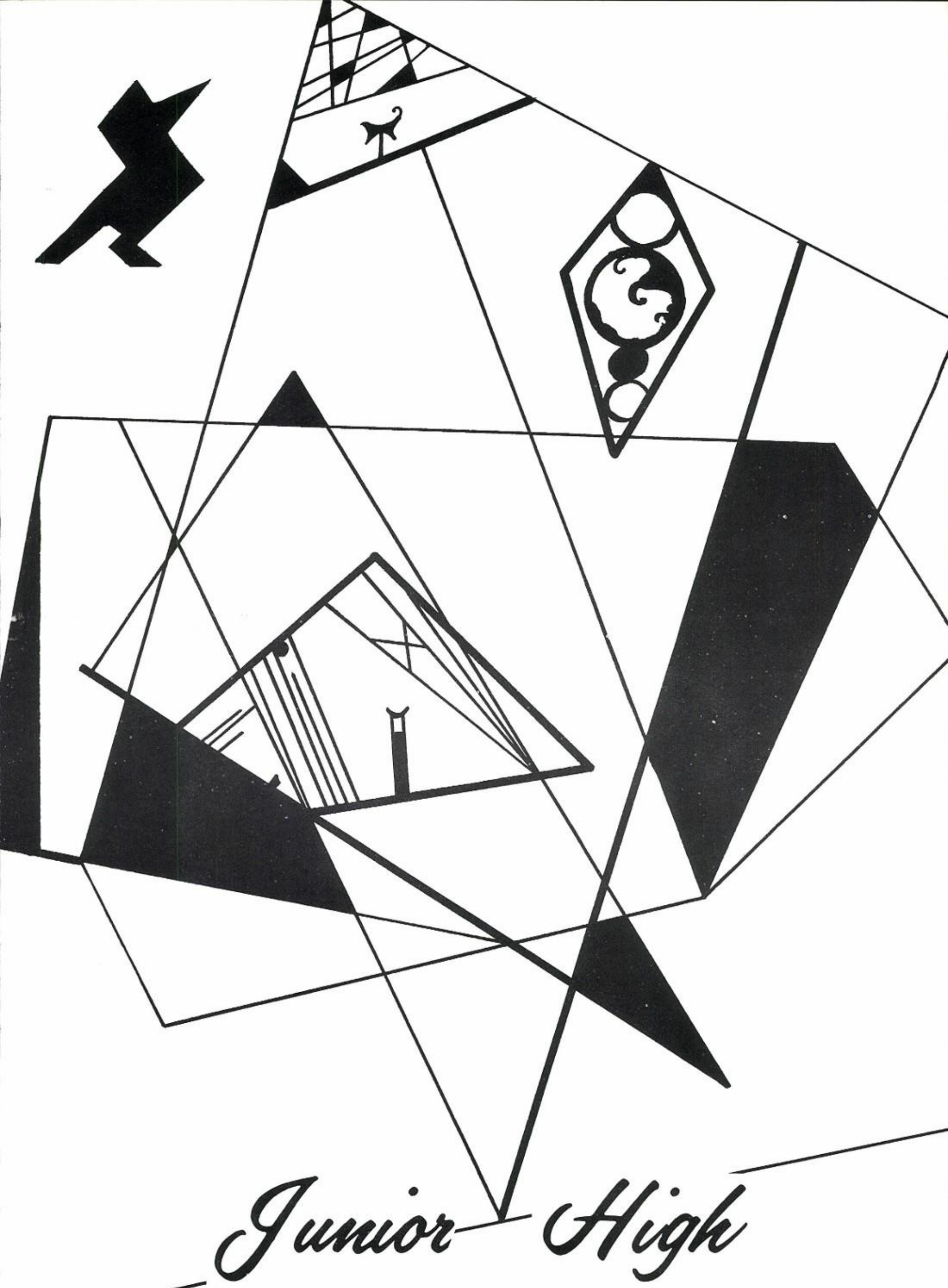

Junior High

Eighth

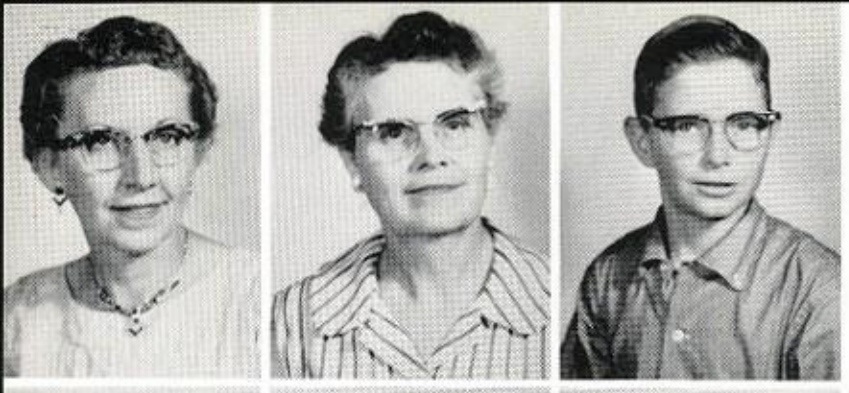

Mrs. Grubb
Mrs. Hills
Billy Howell

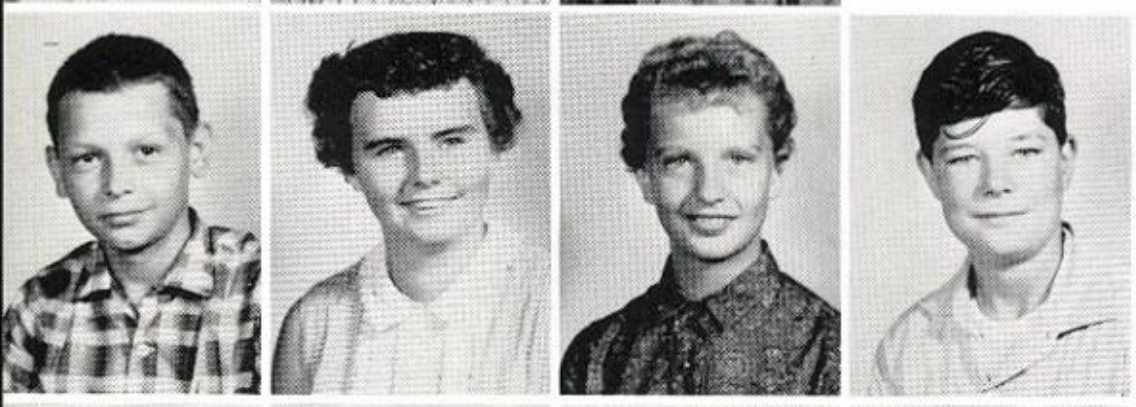

Bobby Beasing
Vicki Boettner
Beverly Boulware
Don Bradley

Dwane Bressler
Angie Brown
Loraine Chastain
Raymond Chastain

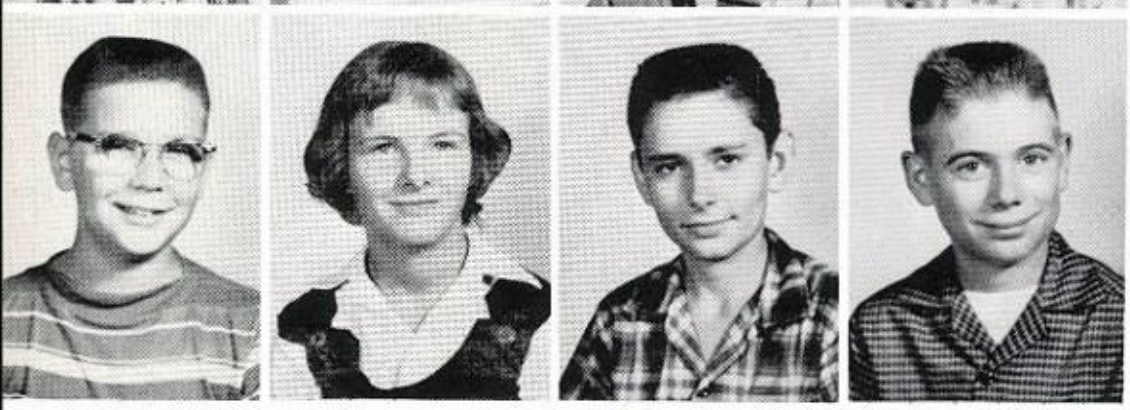

Ray Clifton
Catherine Cook
Elmer Davis
Dean Flanagan

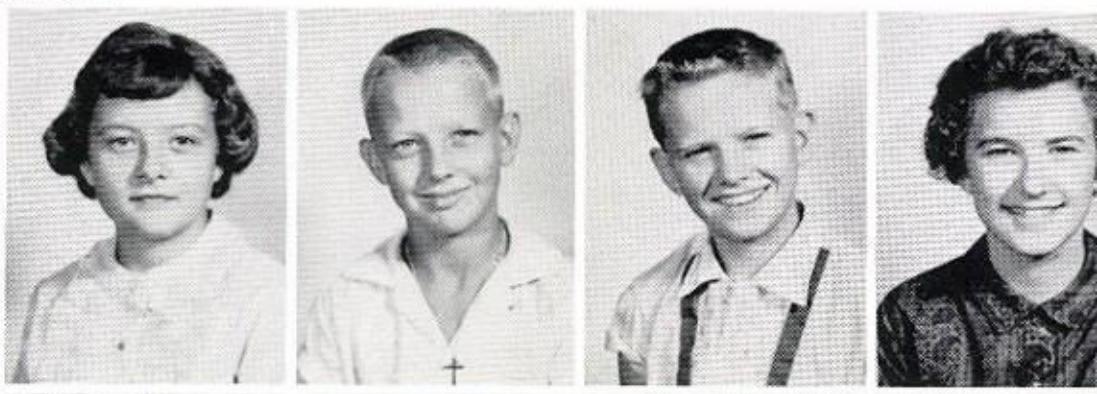

Carolyn Gayler
Larry Gayler
Marlin Gayler
Betty Hague

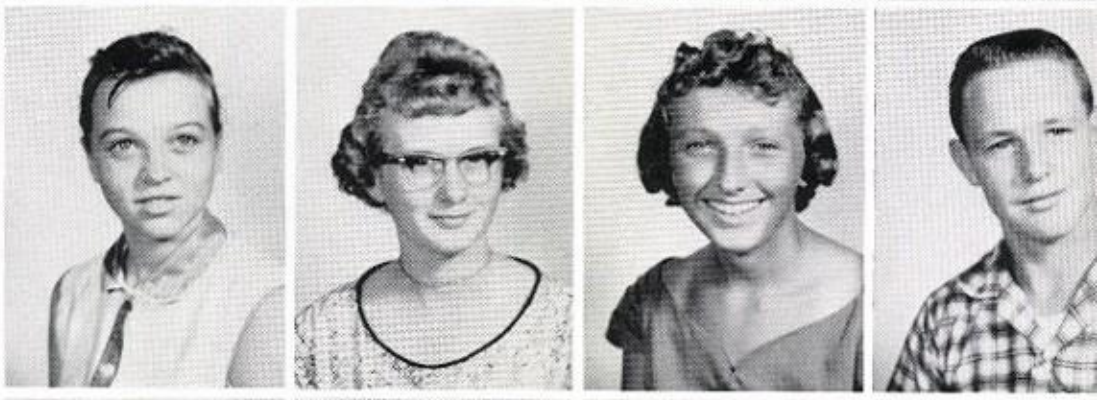

Donna Hall
Rebecca Hall
Marty Hays
Danny Herron

Gary Bryant
Ronald Hunter
Kay Husing
Dennis Jones

Not Shown: Virginia Bailey,
Bruce Rhodes.

Page Sponsor: RITZ CAFE

Grade

Linda Webster
Harold Kirk
Diane Linville
Ellen Makings
Marilyn Maness

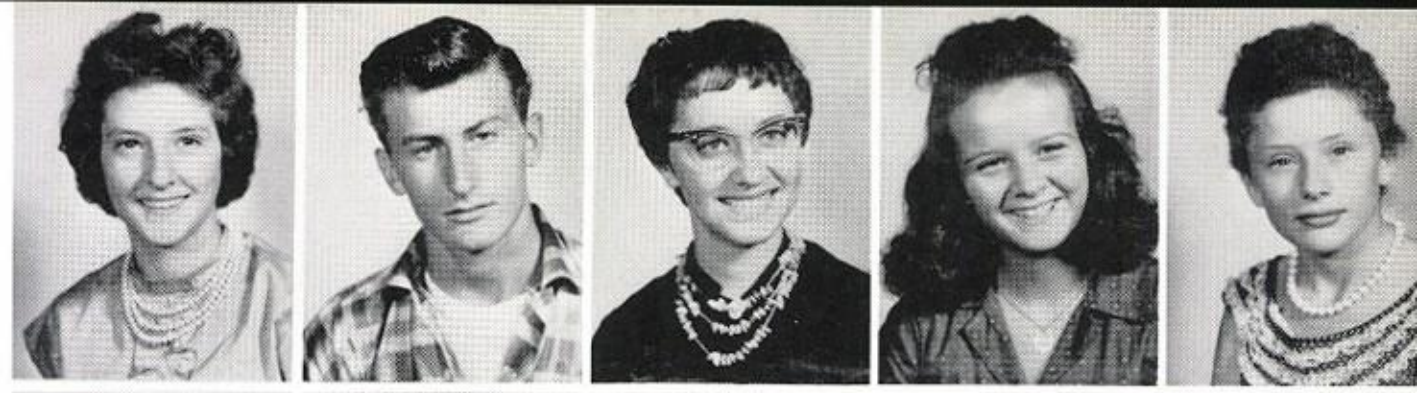

Dennis Christians
Eileen Martin
Steve Meyerkorth
Richard Morgan
Sharon McDowell

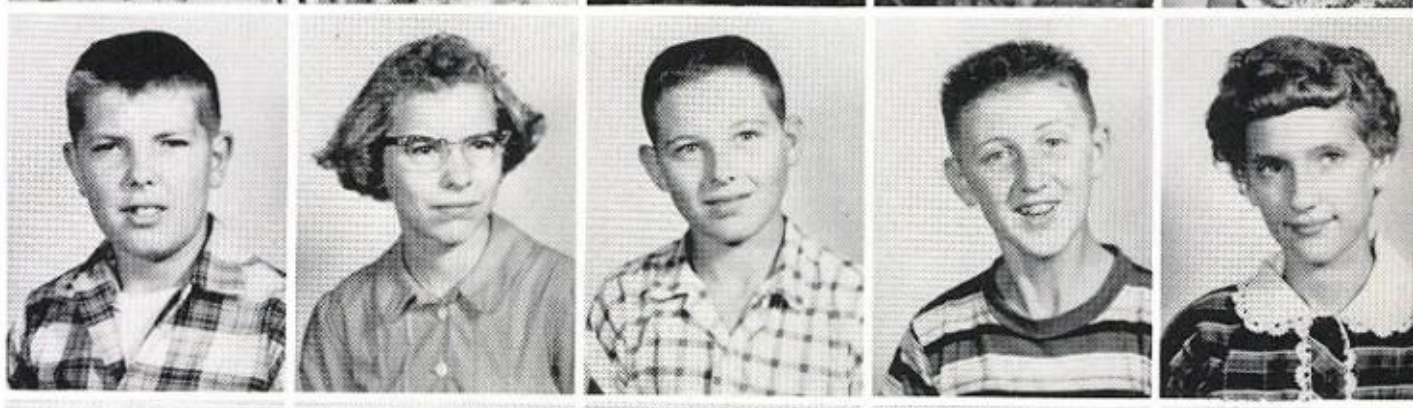

Norma Hawk
Larry Olson
Jayne Ann Ottmann
Arley Patton
Ralph Phelps

Billy Hines
Marietta Rosenbohm
Syrena Rosenbohm
Lois Schnegelberger
Janice Schoonover

Gary Showalter
Charles Taylor
Tamara Townsend
Jackie Vernon

Becky Vogel
Robert Walker
Gordon Welch
Phillip Welch

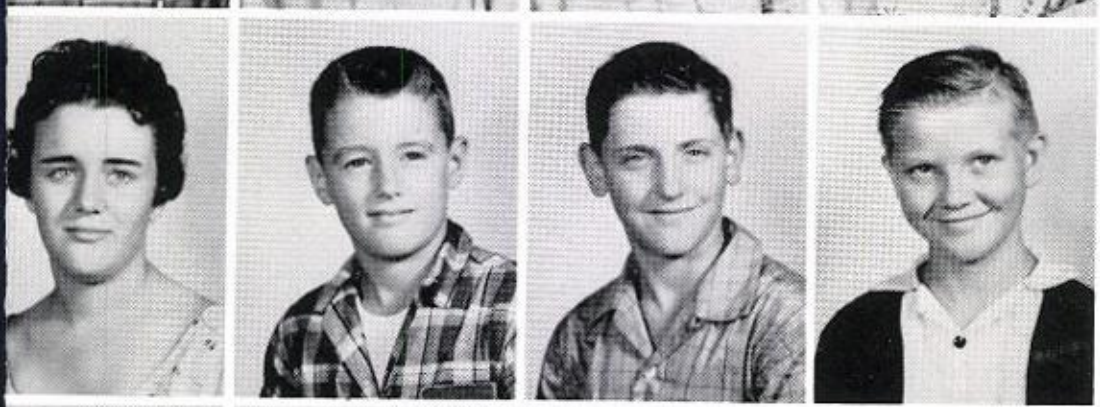

Jonny Whalen
Linda Wolf
Phyllis Wolf
Susie Hines

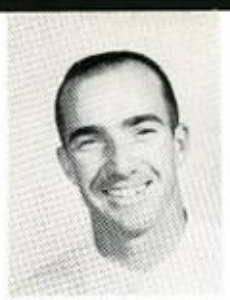

Mr.
Neel

Martha
Amthor

Joyce
Bartles

Ruth Ann
Bernhardt

Steve
Boettner

Carolyn
Brusha

Joe
Christen

Dick
Cook

Eddie
Cowan

Dennis
Davis

Mary Jane
Ferguson

Carolyn
Forbis

Eugene
Franks

Jim
Frede

Joyce
Garst

Sue
Gebhards

Jay
Gildersleeve

Alan
Graham

Kenneth
Greenley

Steve
Grossman

Larry Mack
Harbin

Shirley
Harmon

Roger
Harris

Jimmy
Herron

Peggy
Herron

Roy
Hicks

Cheryl
Horton

Cathy
Howell

Mary Ellen
Huff

Jimmy
Hughes

Gary
Hughes

Lucinda
Hunter

Sandra
Hunter

Randy
Hutsell

Randy
Kirk

Kenneth
Lee

Page Sponsor: OPP HOTEL

Seventh Grade

Mrs.
Taylor

Donald
Lingerfelt

Tommy
Lininger

Martha
Lorenz

Benny
Lyons

Judy
Lynn

Cheryl
Miller

Timmy
Miller

Gene
Million

Sheila
Millsaps

Jerry
Moore

Paula
Moore

Michael
Myers

Tommy
Nauman

David
Nielsen

Donna
Patton

Jackie
Perry

Janet
Pierce

Colin
Pritt

Bill
Roberts

Goldie
Slemp

Suzanne
Steele

Cindy
Taylor

Jimmy
Taylor

Barry
Tharp

David
Viets

Jimmy
Wade

Cee
Watts

Sandy
Webster

Ruth
Wedel

David
Whalen

Terry
Wintjen

Kathryn
Wolf

Gerald
Lee

Wayne
Younger

Marsha
Younger

Compliments of DR. GALLUP

Seventh Grade

In The Junior

ADDING A THIRD DIMENSION TO ARITHMETIC

"SPEAK FOR YOURSELF, JOHN ALDEN"

"A NATION THAT IGNORES ITS PAST IS DOOMED TO REPEAT IT."

Page Sponsor - FORD FREIHOFER MOTOR CO.

High Classroom

ENGLISH

Remember?

Having four teachers in one year: Mrs. Hills, Mrs. Steele, Mrs. Fall, and Mrs. Hills again.

The eight parts of speech and their use in effective sentence.

Writing paragraphs.

Writing letters.

Rules and punctuation.

Capitalization.

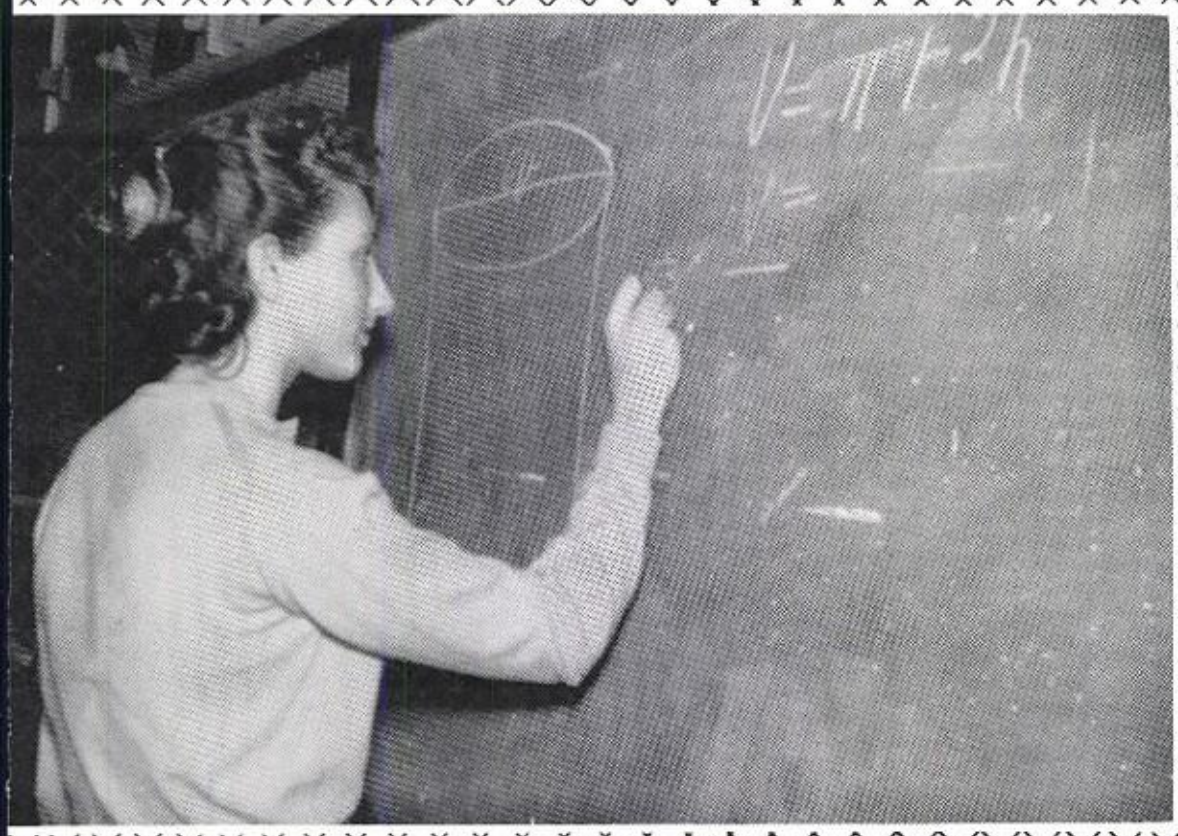

MATH

Volumes, Volumes, Volumes! We even figured how much the Egyptian Pyramids weigh!

SCIENCE

Now let me see, which muscle is this? Remember all the work that went in on the Science Fair?

Page Sponsor: CHAMBERLAIN STUDIO AND GREENHOUSE

Junior high students?

Page Sponsor: DR. CARPENTER'S OFFICE

Why can't we wear shorts to school?

Buddies.

Music

Marching

FIRST ROW, Left to Right: Karen Hays, Charlene Lee, Virginia Plumb, Cindy Hunter, Jane Ann Ottmann, Sandy Hunter, Keith Harmon, Margaret Burke, Steve Meyerkorth, Karen Hunter, Jim Taylor. SECOND ROW: Katherine Campbell, Donna Lawless, Tamera Townsend, Bev Boulware, Linda Steele, Delores Barnhart, Vice-President; Duane Bressler, Myrna Schnegelberger, Melva Krutz, Anita Boettner, Susan Salfrank. THIRD ROW: Terry Husing, Lois Schnegelberger, Ruth Fuelling, Secretary; Donna Wolf, Buddy Husing, Barbara Walker, James Ottmann, Richard Muntz, Marisue Scamman, Dick Nauman. FOURTH ROW: Phyllis Wolf, Linda Wolf, Pat Noah, Sharon Schmidt, Sylvia Klump, Judy Krutz, Evelyn Davis. FIFTH ROW: J. H. Wolf, Larry Muller, George Grubb, Gene Lininger, Steve Lininger, Russell Herron, J. C. Nixon, Student Council; Greg Curfman, President; Mr. Gaffney, Director.

Page Sponsor--ROCK PORT FOUNTAIN

Band

MAJORETTES--LEFT TO RIGHT: Jennie Lister, Diane Gebhards, Sharon Martin, and Sally Rolf, DRUM MAJOR.

OUR DIRECTOR, MR. GAFFNEY

Page Sponsor--AGNES' WOMENS SHOP

Chorus

FIRST ROW, Left to Right: Lynn Spurlock, Liza Bailey, Pat Noah, Virginia Plumb, Donna Wolf, Janice Maness. SECOND ROW: Mr. Gaffney, Director; Karen Hunter, Lois Clifton, Delores Barnhart, Melva Krutz. THIRD ROW: Kathy Fay, Ruth Fuelling, Alyce Townsend. FOURTH ROW: Evelyn Davis, Karen Hays, Carolyn Hackman, Sylvia Klump. FIFTH ROW: Penny Oswald, Louise Clement, Judi Krutz, Anita Boettner. SIXTH ROW: James Ottman, Keith Harmon, Dick Nauman. SEVENTH ROW: Tom Boatman, Ronnie Thompson, J. H. Wolf, Bill Webster. EIGHTH ROW: Larry Muller, Greg Curfman, Doug Warren.

Page Sponsor: BURKE & SONS LUMBER CO.

Junior Sextet

Carolyn Hackman
Sylvia Klump
Kathy Fay
Karen Hunter
Karen Hays
Alyce Townsend

Penny Oswald
Pianist

Senior Sextet

Lois Clifton
Donna Wolf
Ruth Fuelling
Delores Barnhart
Louise Clement
Judy Krutz

Page Sponsor: HEDGPETH HEATING

FIRST ROW, Left to Right
S. Millsaps
C. Taylor
R. Walker
C. Watts
G. Showalter
M. Myers
S. Boettner
C. Taylor
SECOND ROW
MR. GAFFNEY, DIRECTOR.
T. Wintjen
D. Christians
J. Gildersleeve
T. Nauman
J. Whalen
R. Hall
THIRD ROW
I. Graham
D. Flanagan
J. Vernon
V. Boettner
D. Jones
D. Cook

"B" Band

Jr. High Chorus

FIRST ROW, Left to Right
D. Lingerfelt
R. Walker
C. Forbis
R. Bernhardt
C. Taylor
SECOND ROW
C. Watts
C. Gayler
C. Howell
G. Slemp
J. Pierce
THIRD ROW
G. Showalter
J. Frede
D. Jones
V. Boettner
P. Moore
M. Hays
MR. GAFFNEY, DIRECTOR.

Page Sponsor: RALPH GREER LEGION, POST 49

FIRST ROW, Left to Right
D. Whalen
R. Muller
A. Lininger
J. Allen
R. Taylor
S. Bell
SECOND ROW
R. Sweeten
S. Steel
J. Flanagan
K. Lee
T. Lininger
R. Burke
MR. GAFFNEY, DIRECTOR.
THIRD ROW
M. Christian
J. Grable
J. Garst
S. Van Meter
J. Christian
D. Heckel
P. Fuelling

Junior Band

Beginning Band

FIRST ROW, Left to Right
MR. GAFFNEY, DIRECTOR.
J. Whalen
K. LaHue
G. Lyons
B. Walker
J. Simons
G. Gephards
B. Boulware
J. Carpenter
SECOND ROW
G. Cooper
J. Heckel
J. Boettner
P. Bressler
S. Tharp
R. Harmon
M. Pierce

Page Sponsor: ATCHISON COUNTY BANK

Dance Band

BACK ROW, Standing: Mr. Gaffney, Director; Greg Curfman, Judy Krutz, Soloist. SECOND ROW, Seated: Penny Oswald, Steve Meyerkorth, Donna Wolf, Phyllis Wolf. FRONT ROW: Delores Barnhart, Tamara Townsend, Katherine Campbell, Marisue Scamman, Dick Nauman.

These people entered the Junior High Music Contest at Corning, Iowa in January. They received 7 No. I ratings and 8 No. II ratings.

FRONT ROW, Left to Right: Phyllis Wolf, Linda Wolf, Rebecca Hall, Lois Schnegelberger. SECOND ROW: Jack Vernon, Cindy Hunter, Jay Gildersleeve, Tamera Townsend, Mike Myers. THIRD ROW: Sandy Hunter, Cindy Taylor, Jim Taylor, Steve Boettner, Steve Meyerkorth.

Page sponsor - FARMER'S MUTUAL INSURANCE CO.

Grade School Music

MRS. MAY CURNUTT
Grade School Music Teacher

Grade School Operetta

"THE SORCERER'S APPRENTICE"

November 4, 1959

Eva Jo Mulvania, Mrs. Curnutt, Janet Flanagan.

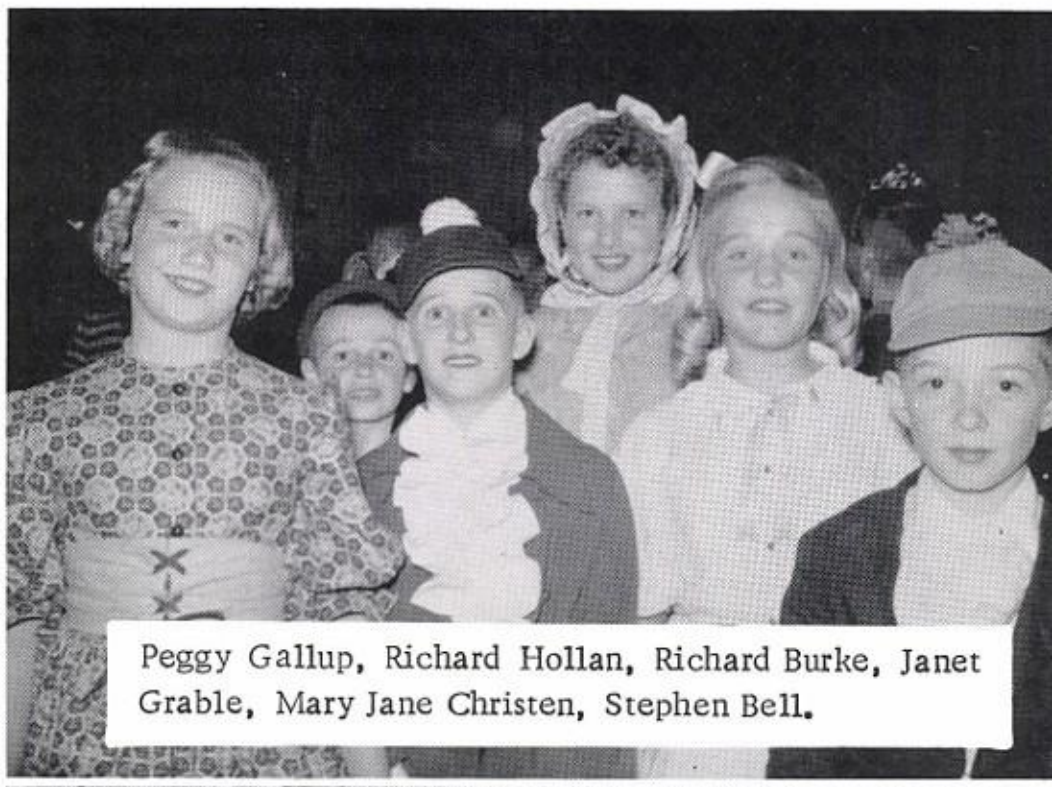

Peggy Gallup, Richard Hollan, Richard Burke, Janet Grable, Mary Jane Christen, Stephen Bell.

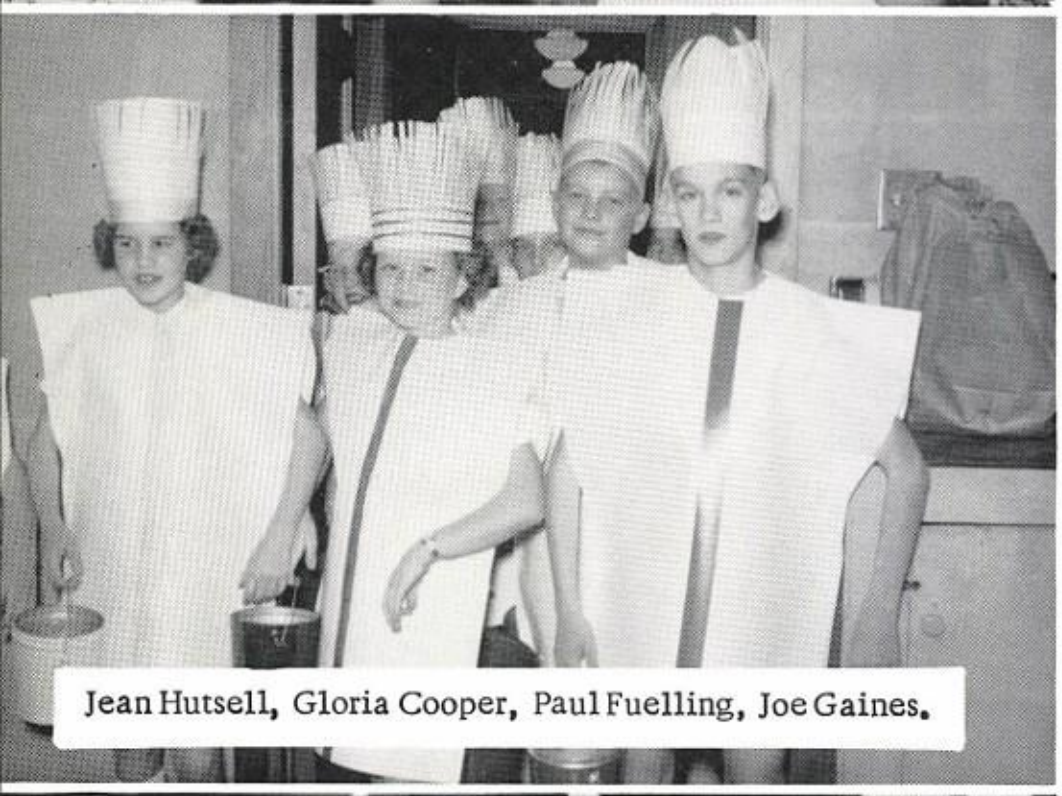

Jean Hutsell, Gloria Cooper, Paul Fuelling, Joe Gaines.

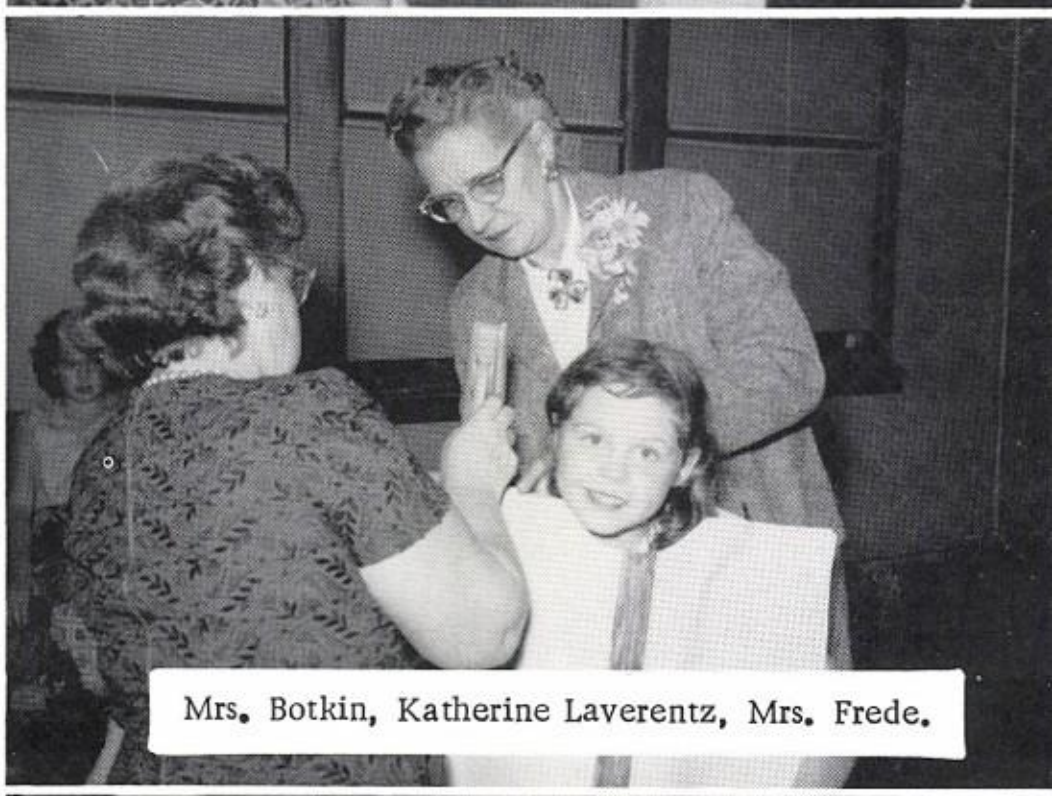

Mrs. Botkin, Katherine Laverentz, Mrs. Frede.

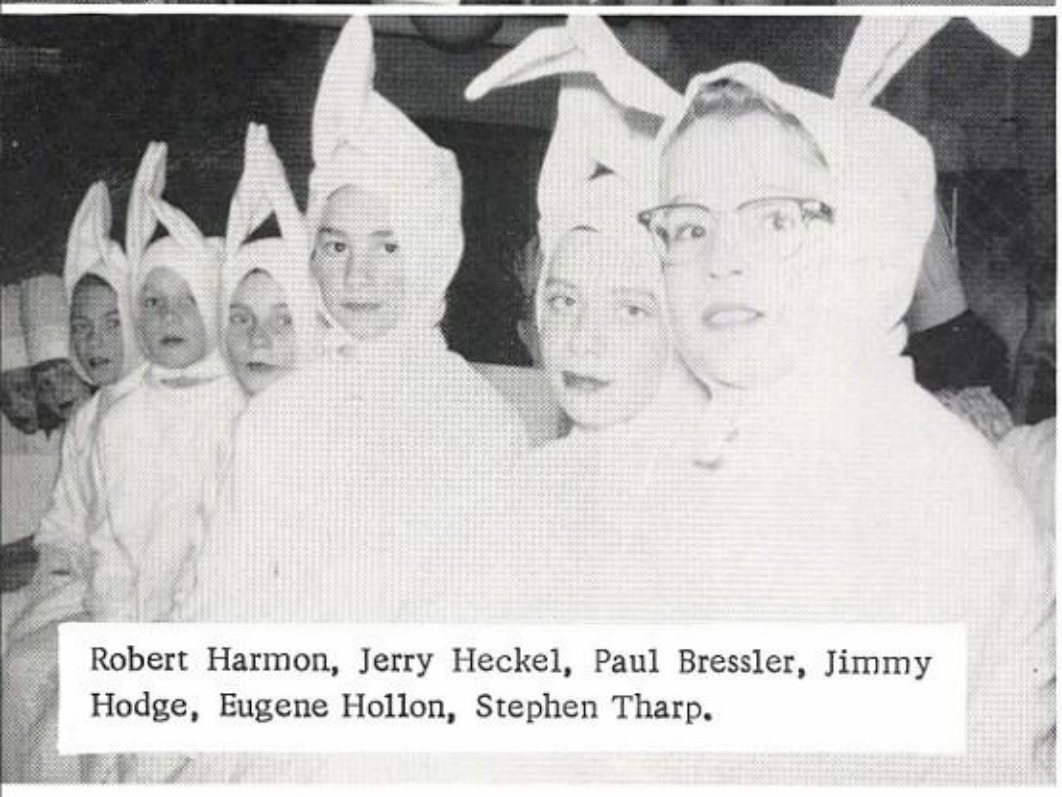

Robert Harmon, Jerry Heckel, Paul Bressler, Jimmy Hodge, Eugene Hollon, Stephen Tharp.

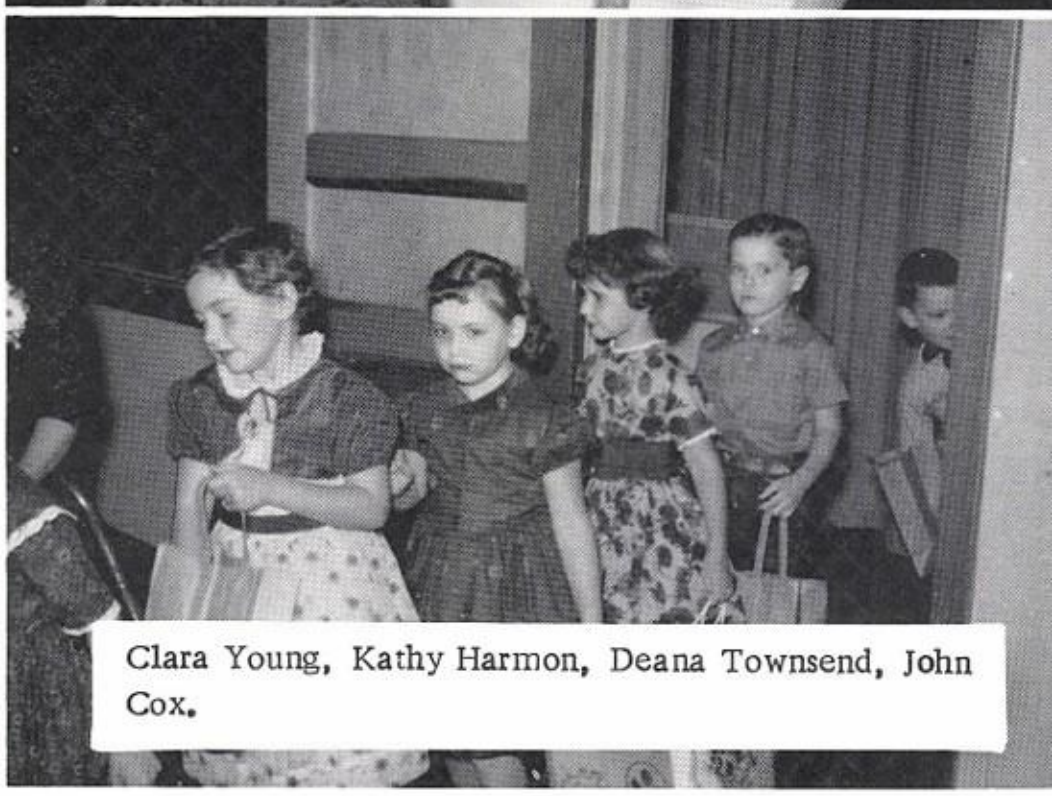

Clara Young, Kathy Harmon, Deana Townsend, John Cox.

Compliments of DR. CURFMAN.

Athletics

FIRST ROW, Left to Right: Gene Herron, James Ottmann, Floyd Megli, Bob Brought, Dick Nauman, Creed Millsaps, Tom Boatman, Tony McKenney, Glenn King. SECOND ROW: J. C. Nixon, Steve Lininger, Robert Hurtig, Robert Erwin, Danny Lair, Dick Zach, Don Meyer, Richard Muntz, Philip McKinney, Lloyd Megli, Steve Hunter. THIRD ROW: Mr. Reynolds, Assistant Coach; Richard Tiemeyer, Manager; Jack Lynn, Dan LaHue, Jim Lawless, Jim Sybert, Bill Cook, Mike Minter, Corky Vogel, Gene Lininger, Harold Beasing, Russell Herron, J. R. Muntz, Mr. Pattee, Head Coach. FOURTH ROW: Mr. Neel, Assistant Coach; Gary Burns, Del Stites, Gilbert Moorman, Doug Warren, Charles Derrossett, Greg Curfman, Jay Boettner, Darrell Sutter, Jack Millsap, Paul Tiemeyer.

Page Sponsor: PARAMONT THEATER

Football

Assistant Coach
Kenneth Reynolds

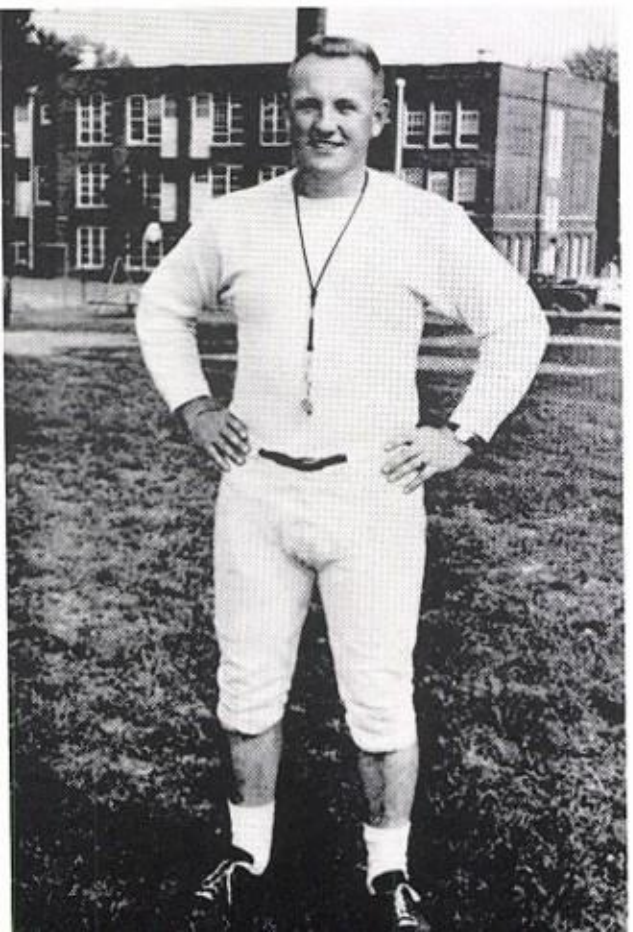

Assistant Coach
Bob Neel

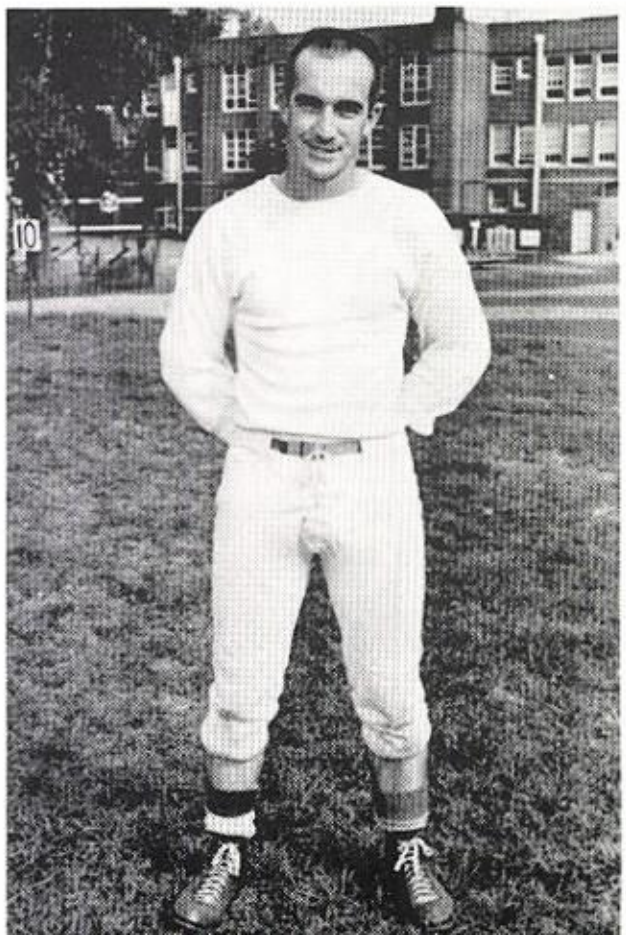

Head Coach
Larry Pattee

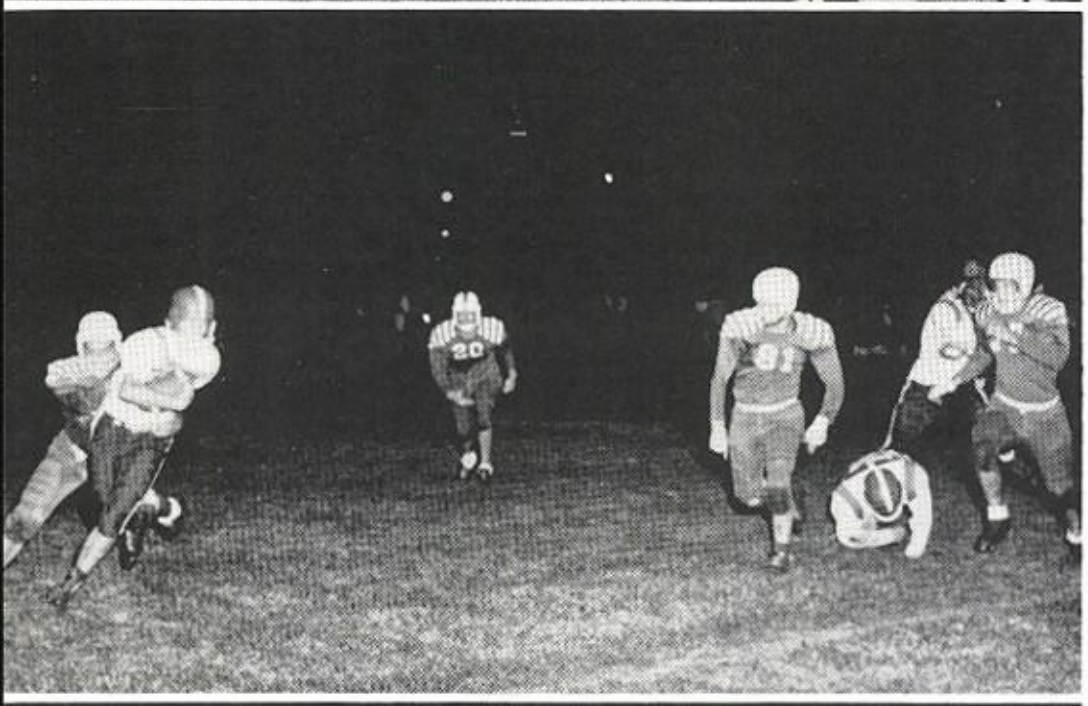

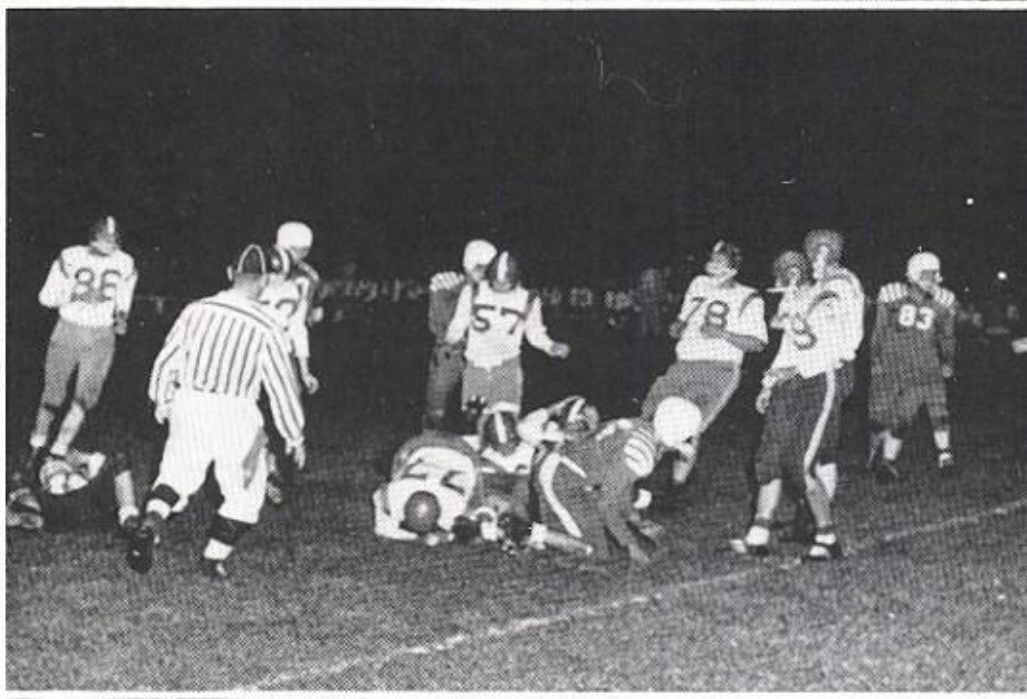

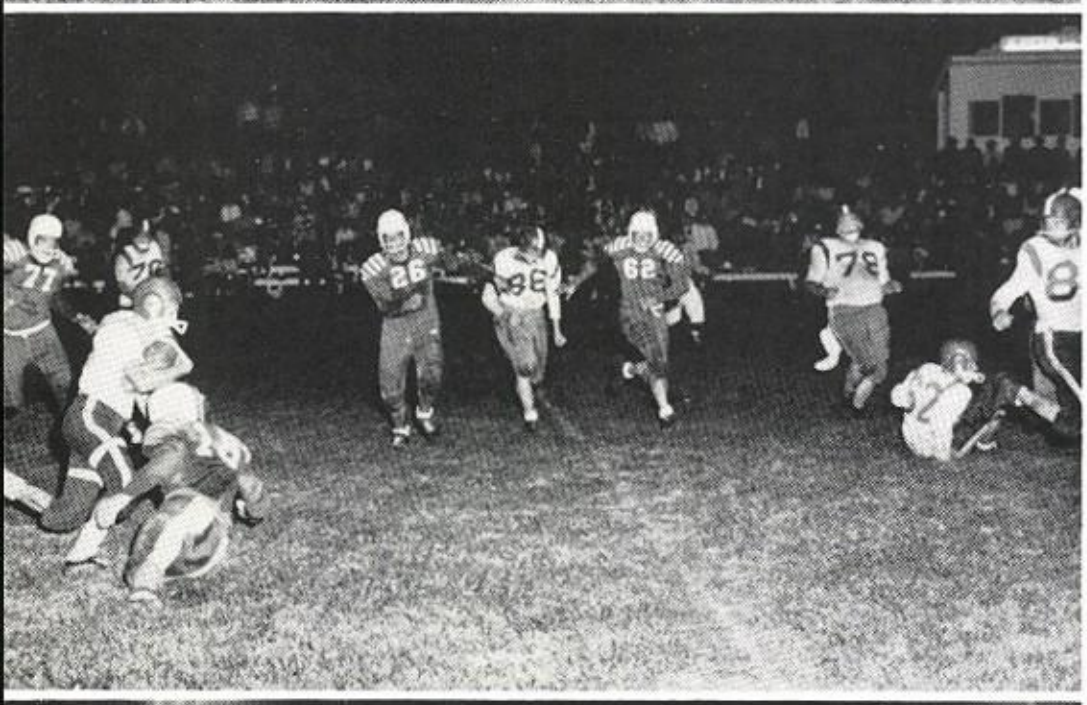

Page Sponsor: TAYLOR PRODUCE

FIRST ROW: J. C. Nixon, Tom Boatman, Don Meyer, Jack Lynn, Lloyd Megli, Jim Lawless. SECOND ROW: Paul Tiemeyer, Gary Burns, Greg Curfman, Harold Hulett, Charles Derrossett, Doug Warren, Jack Millsap, Jay Boettner, Darrell Sutter, Ronnie Thompson, Coach Pattee. THIRD ROW: J. R. Muntz, Floyd Megli, Gene Lininger, Ted Harmon, Dan LaHue, Corky Vogel, Gilbert Moorman, Jim Sybert, Dick Zach, Coach Reynolds.

ock Port "R" Club

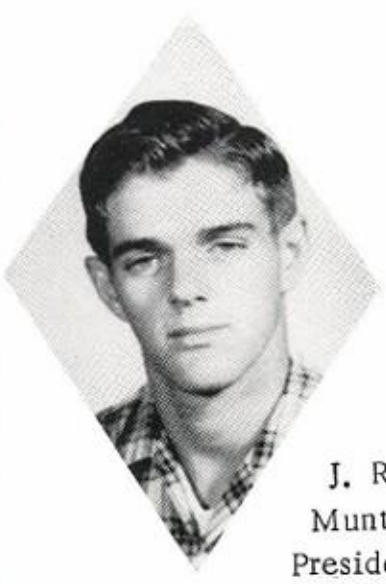

J. R. Muntz
President

Darrell Sutter
Vice-President

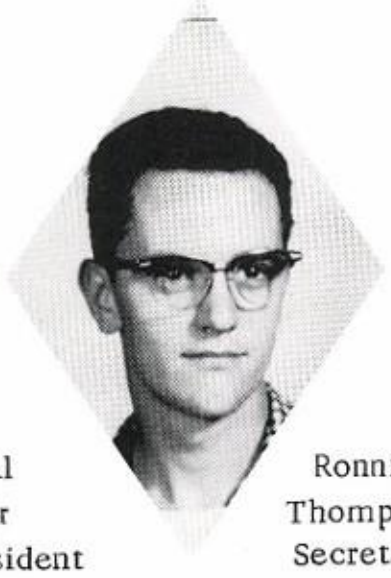

Ronnie Thompson
Secretary

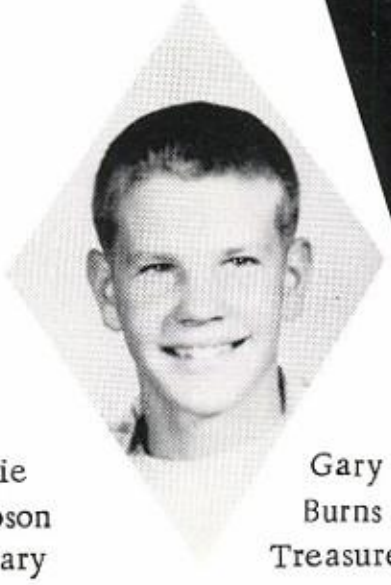

Gary Burns
Treasurer

Homecoming King J. R.

Queen Judy

Senior
Attendants

Lois Clifton, Gary Burns, Delores Barnhart, Greg Curfman

Junior
Attendants

Carolyn Hackman and Don Meyer

Page Sponsor: ROCK PORT SALES PAVILLION

SOPHOMORE

Margaret Burke
Jack Lynn

FRESHMEN

Jennie Lister
James Ottman

Homecoming Attendants

EIGHTH GRADE

Jane Ann Ottman
Ronnie Hunter

SEVENTH GRADE

Cindy Hunter
Tom Nauman

Coronation

FIRST PLACE
SOPHOMORES

"BRIDGE
TO VICTORY"

SECOND PLACE
JUNIORS

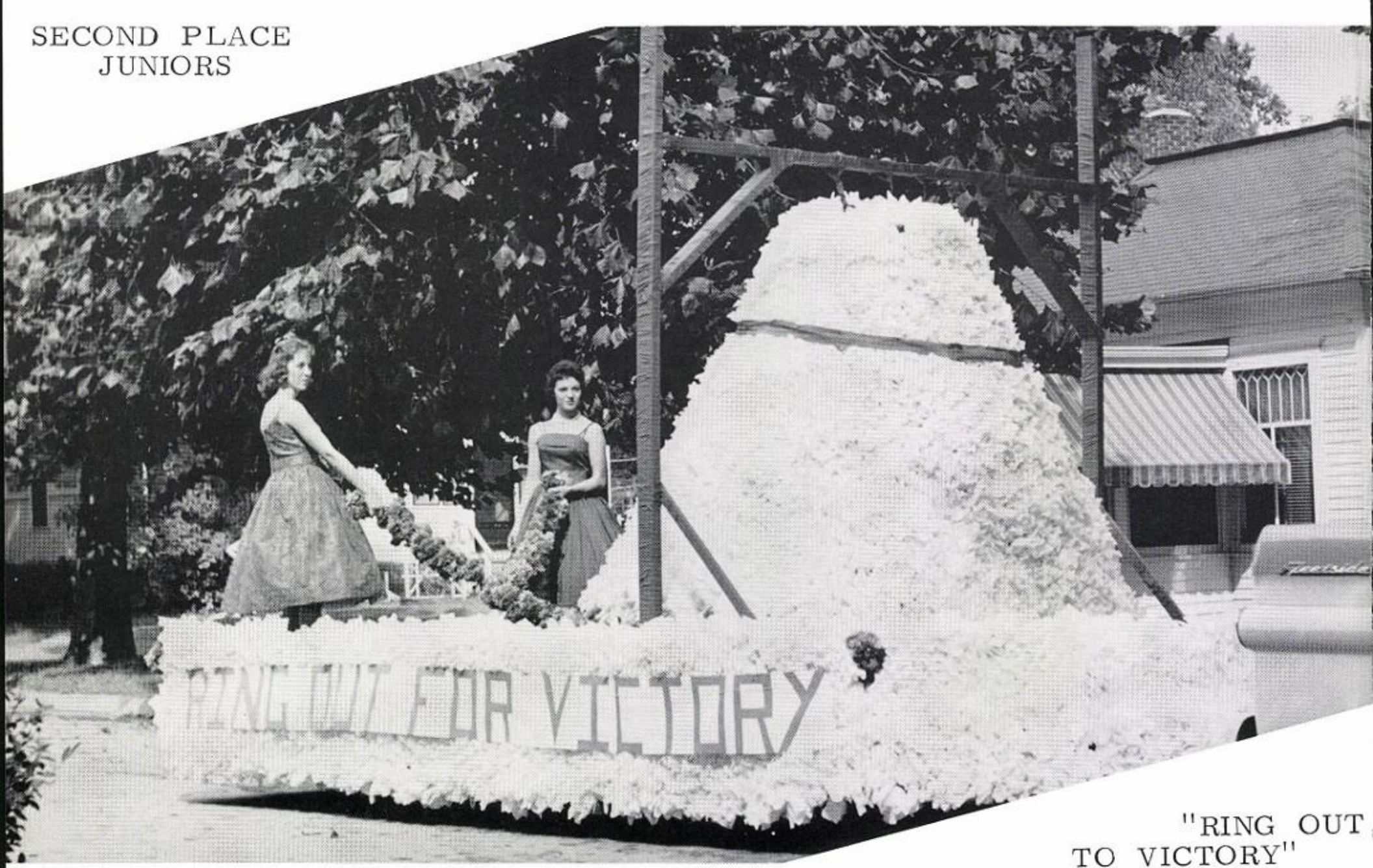

"RING OUT
TO VICTORY"

Page Sponsor: GREENLEY'S MARKET

THIRD PLACE
SENIORS

"CONFUCIUS
SAY
WE WIN"

THIRD PLACE
FRESHMEN

"LETS MAKE
HAMBURG-ERS"

Page Sponsor: DOCTOR JACK SCAMMAN

HOMECOMING SNAPS

TAKING HAMBURG TO THE GRAVE

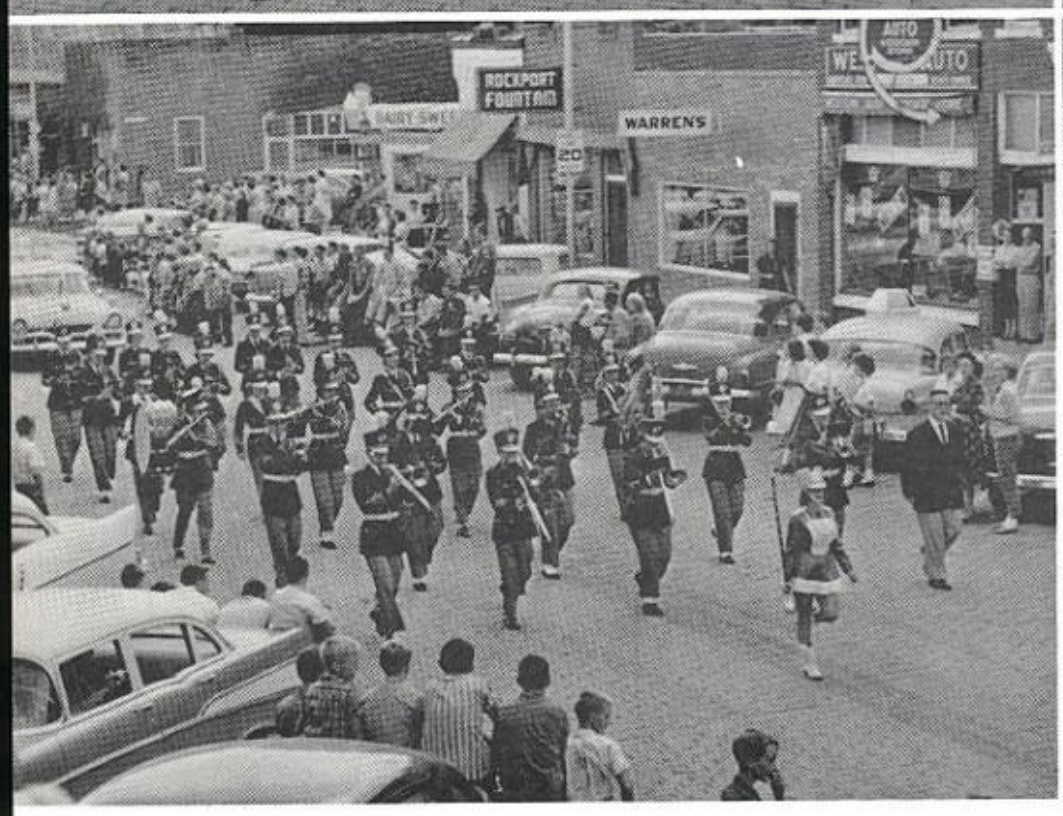

Page Sponsor: OPP AND PRIME SPORTING GOODS

Jr. High Football

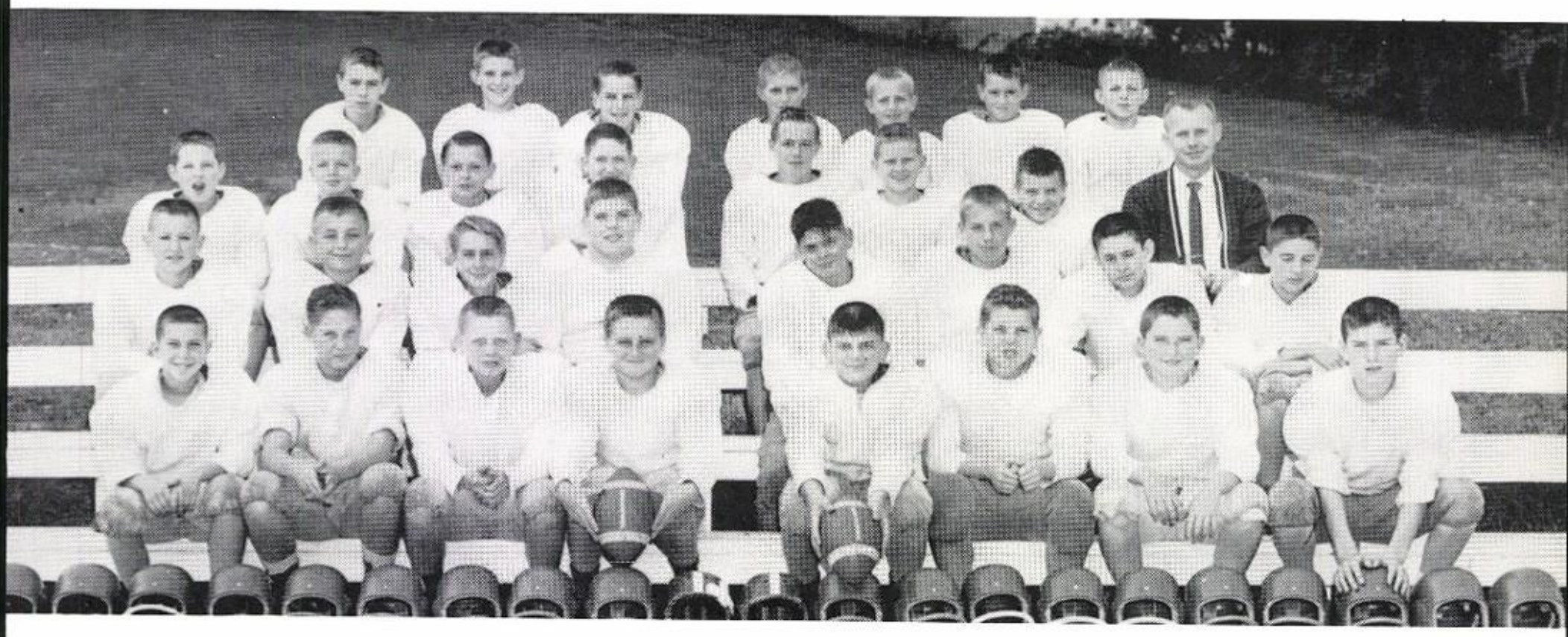

FIRST ROW: Michael Myers, Jackie Perry, Jim Frede, Jimmy Herron, Jacky Vernon, Dennis Christians, Lowell Million, Bruce Rhodes. SECOND ROW: Dwane Bressler, Joe Christen, Bill Frank, Dennis Jones, Alan Graham, David Nielsen, Elmer Davis, Jay Gildersleeve. THIRD ROW: Steve Meyerkorth, Terry Wintjen, Bobby Beasing, Ronald Hunter, Danny Herron, Marlin Gayler, Kenneth Lee, Mr. Moore, SPONSOR. FOURTH ROW: Thomas Pritt, Tommy Nauman, Randall Hutsell, Tommy Lininger, Larry Gayler, Robert Walker, Ralph Phelps.

Jr. High Basketball

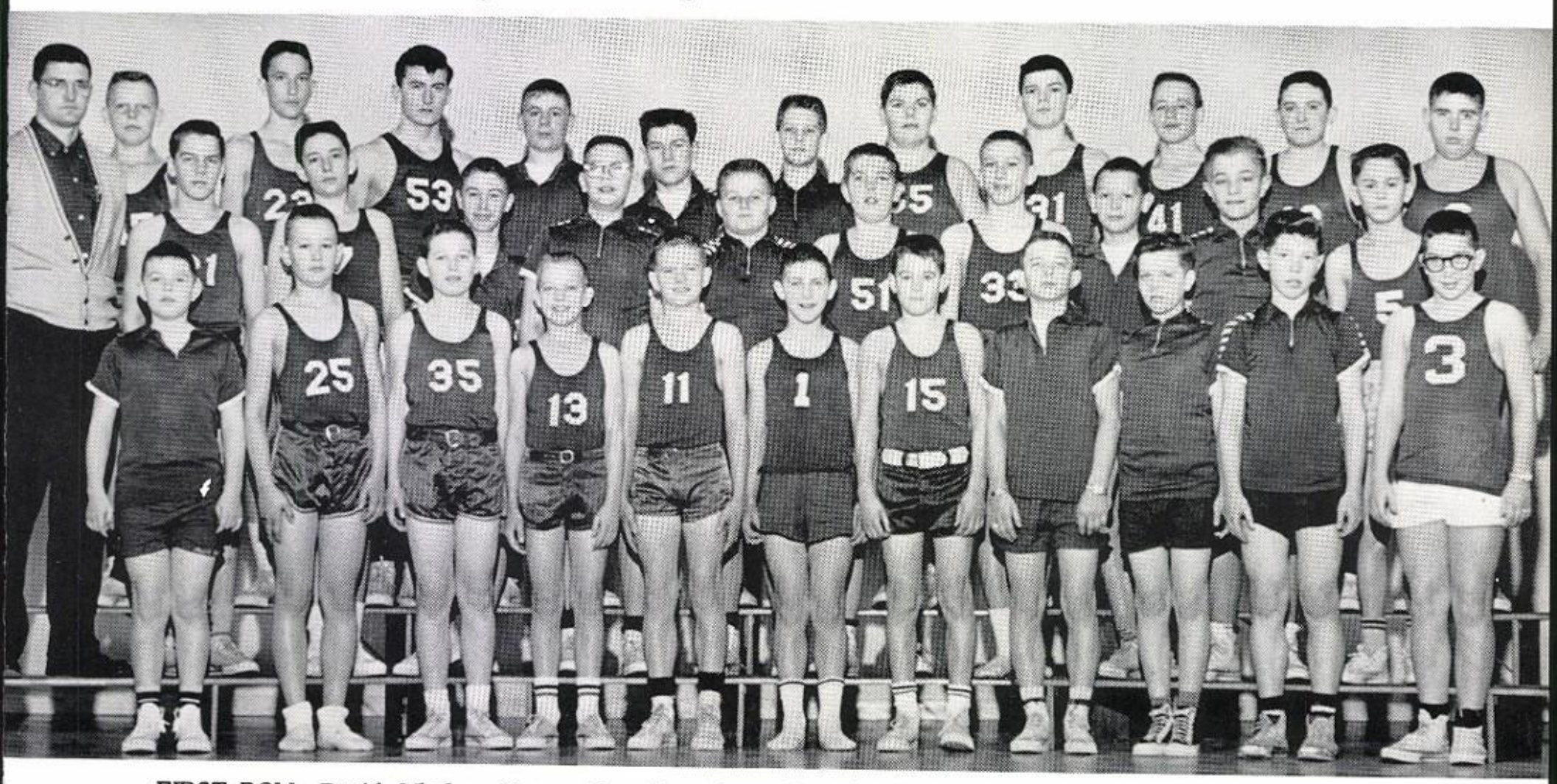

FIRST ROW: David Whalen, Dwane Bressler, Steve Meyerkorth, Larry Gayler, Marlin Gayler, Tommy Lininger, Bobby Walker, Ralph Phelps, Dennis Davis, Roger Harris, Mike Myers. SECOND ROW: Coach Pattee, Randy Hutsell, Elmer Davis, Colin Pritt, Ray Clifton, Jimmy Herron, Dennis Christians, Dick Cook, Bobby Beasing, Joe Christen, Jim Taylor. THIRD ROW: Jim Frede, Gerald Lee, Harold Kirk, Dean Flanagan, Bruce Rhodes, Tommy Nauman, Dennis Jones, Jacky Vernon, Danny Herron, Ronnie Hunter, Roy Hicks.

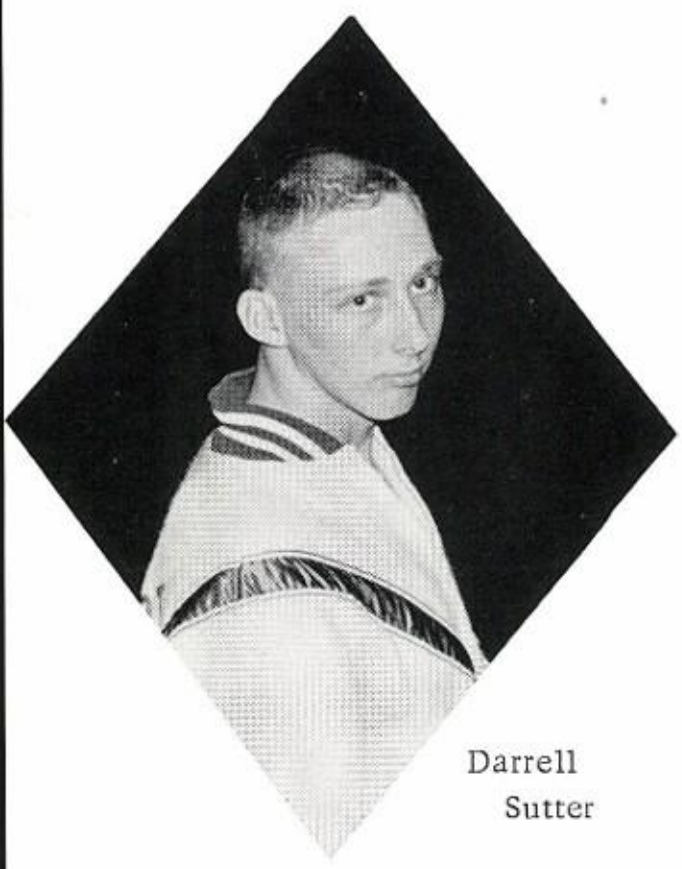

Darrell
Sutter

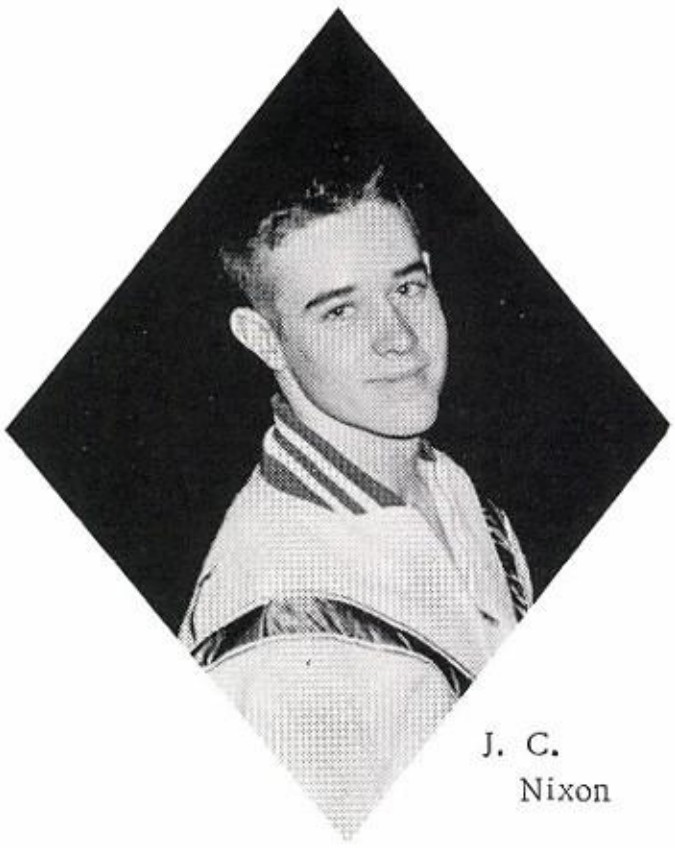

J. C.
Nixon

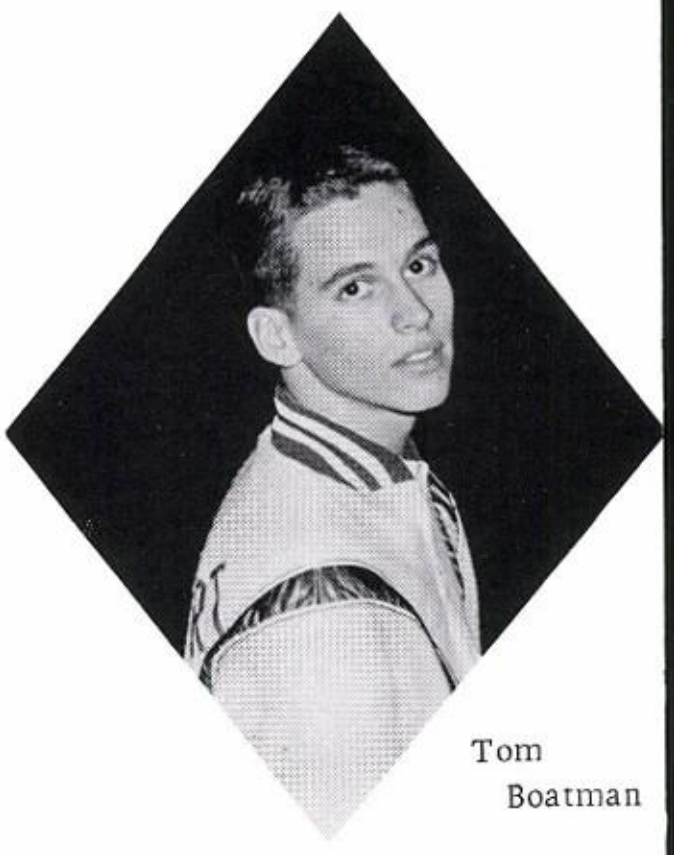

Tom
Boatman

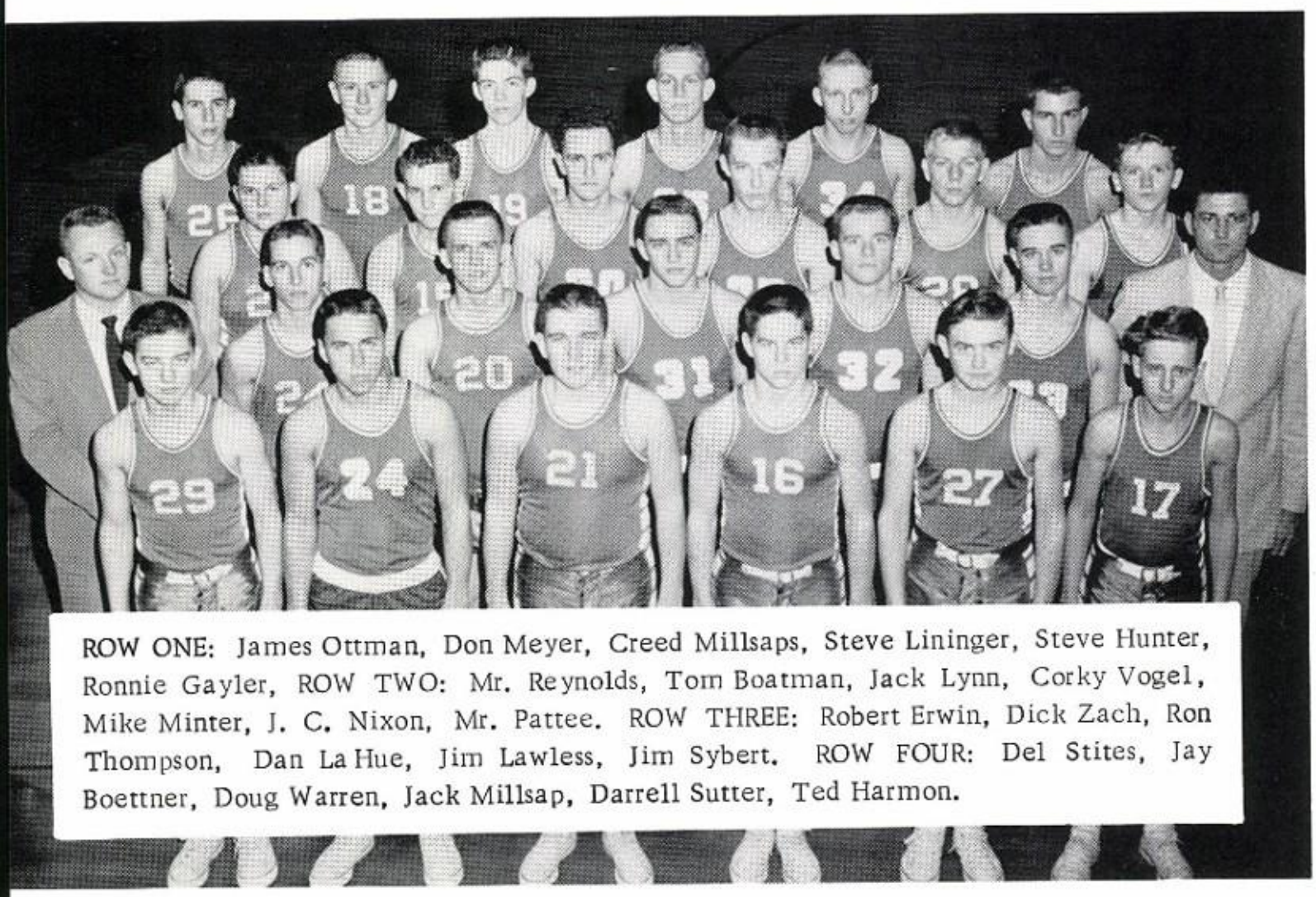

ROW ONE: James Ottman, Don Meyer, Creed Millsaps, Steve Lininger, Steve Hunter, Ronnie Gayler, ROW TWO: Mr. Reynolds, Tom Boatman, Jack Lynn, Corky Vogel, Mike Minter, J. C. Nixon, Mr. Pattee. ROW THREE: Robert Erwin, Dick Zach, Ron Thompson, Dan La Hue, Jim Lawless, Jim Sybert. ROW FOUR: Del Stites, Jay Boettner, Doug Warren, Jack Millsap, Darrell Sutter, Ted Harmon.

SCORES

Rock Port		
45	Fairfax	38
45	Savannah	65
33	Craig	66
66	Watson	28
52	Oregon	62
37	Tarkio	35
FAIRFAX TOURNAMENT		
81	Watson	31
44	Craig	45
35	Maryville	65
44	Mound City	54
ROCK PORT TOURNAMENT		
40	Clearmount	48
40	Bellevue	53
48	Blg. Jct.	36
49	Bellevue	51
35	Maryville	52
43	Watson	36
53	Westboro	39
REGIONAL TOURNAMENT		
37	Hamilton	63

Basketball Squad

Mike
Minter

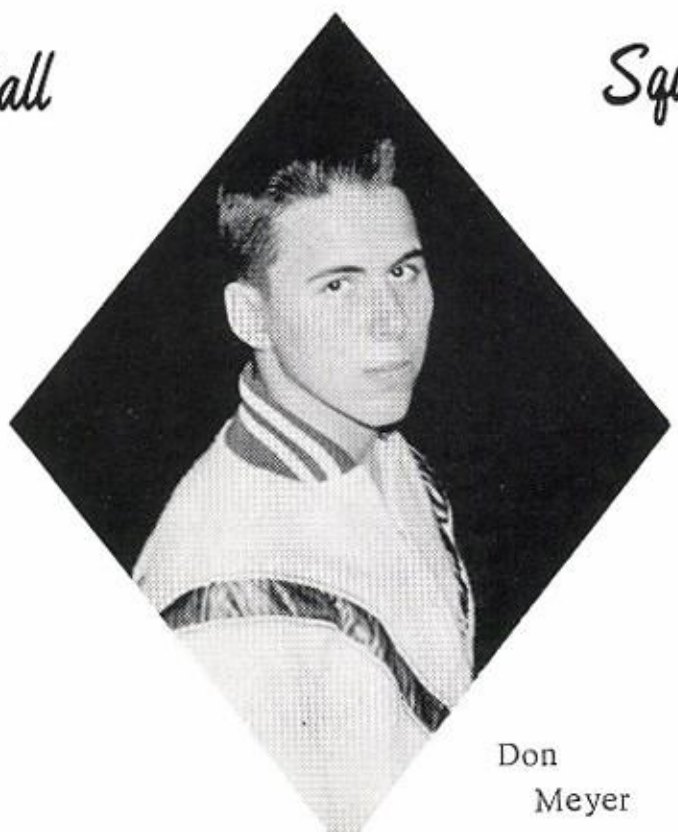

Don
Meyer

Ronnie
Thompson

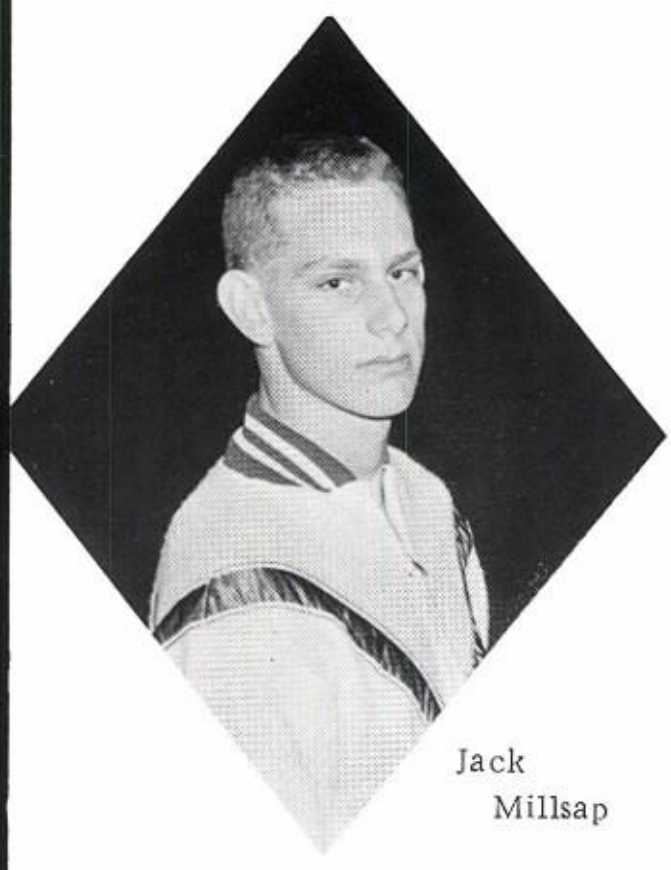

Jack Millsap

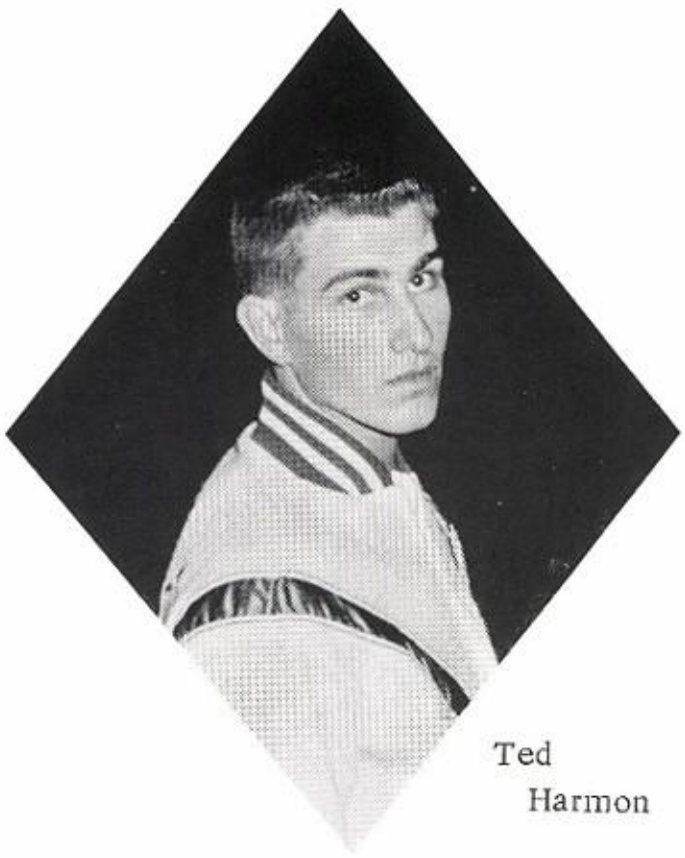

Ted Harmon

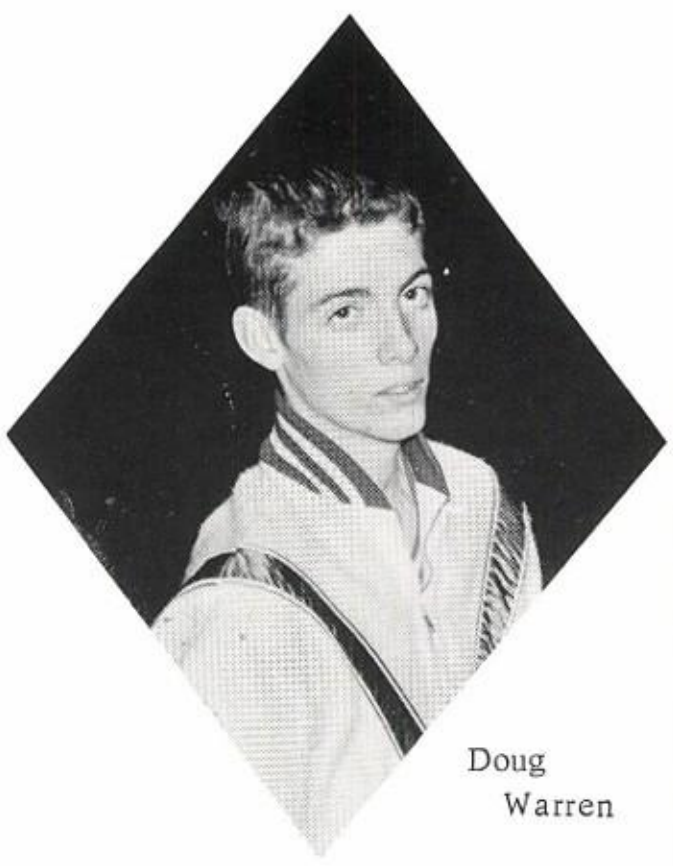

Doug Warren

SCORES

Rock Port		
41	Savannah	49
32	Craig	30
26	Oregon	34
39	Tarkio	44
22	Maryville	49
39	Mound City	28
26	Bellevue	33
18	Maryville	25
56	Westboro	18

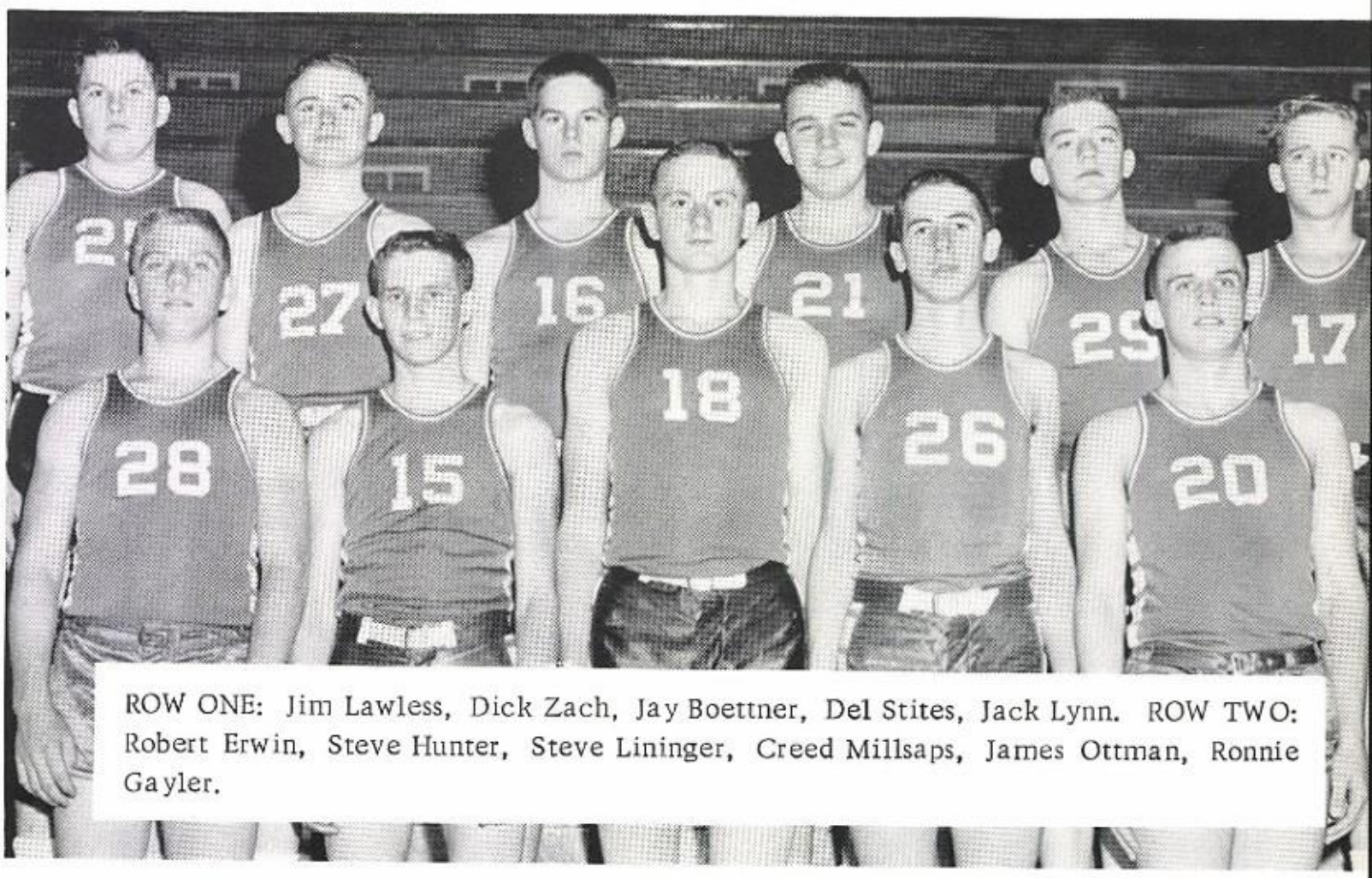

ROW ONE: Jim Lawless, Dick Zach, Jay Boettner, Del Stites, Jack Lynn. ROW TWO: Robert Erwin, Steve Hunter, Steve Lininger, Creed Millsaps, James Ottman, Ronnie Gayler.

"B" Team

Dan La Hue

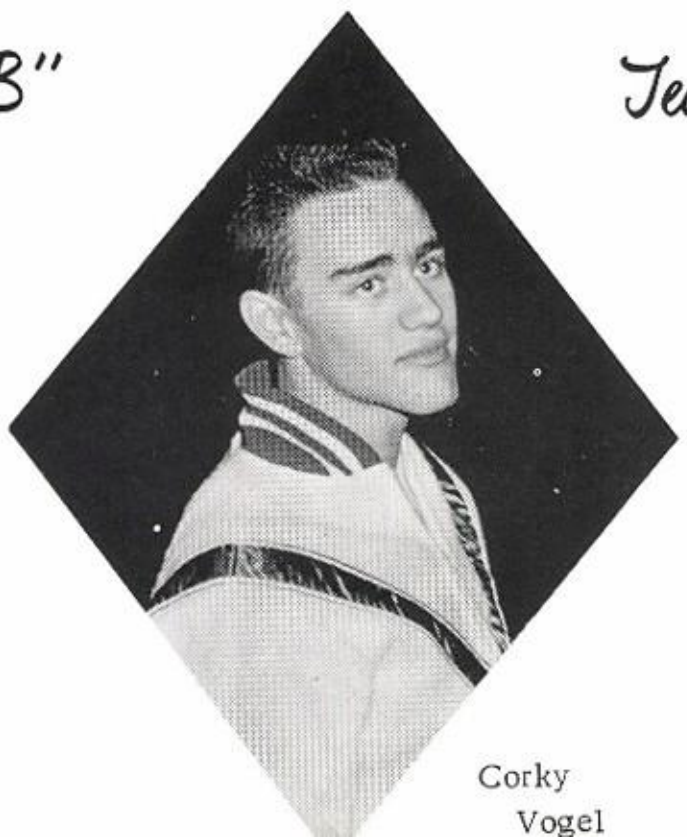

Corky Vogel

Jim Sybert

Kathy Fay

Donna Tharp

Sally Rolf

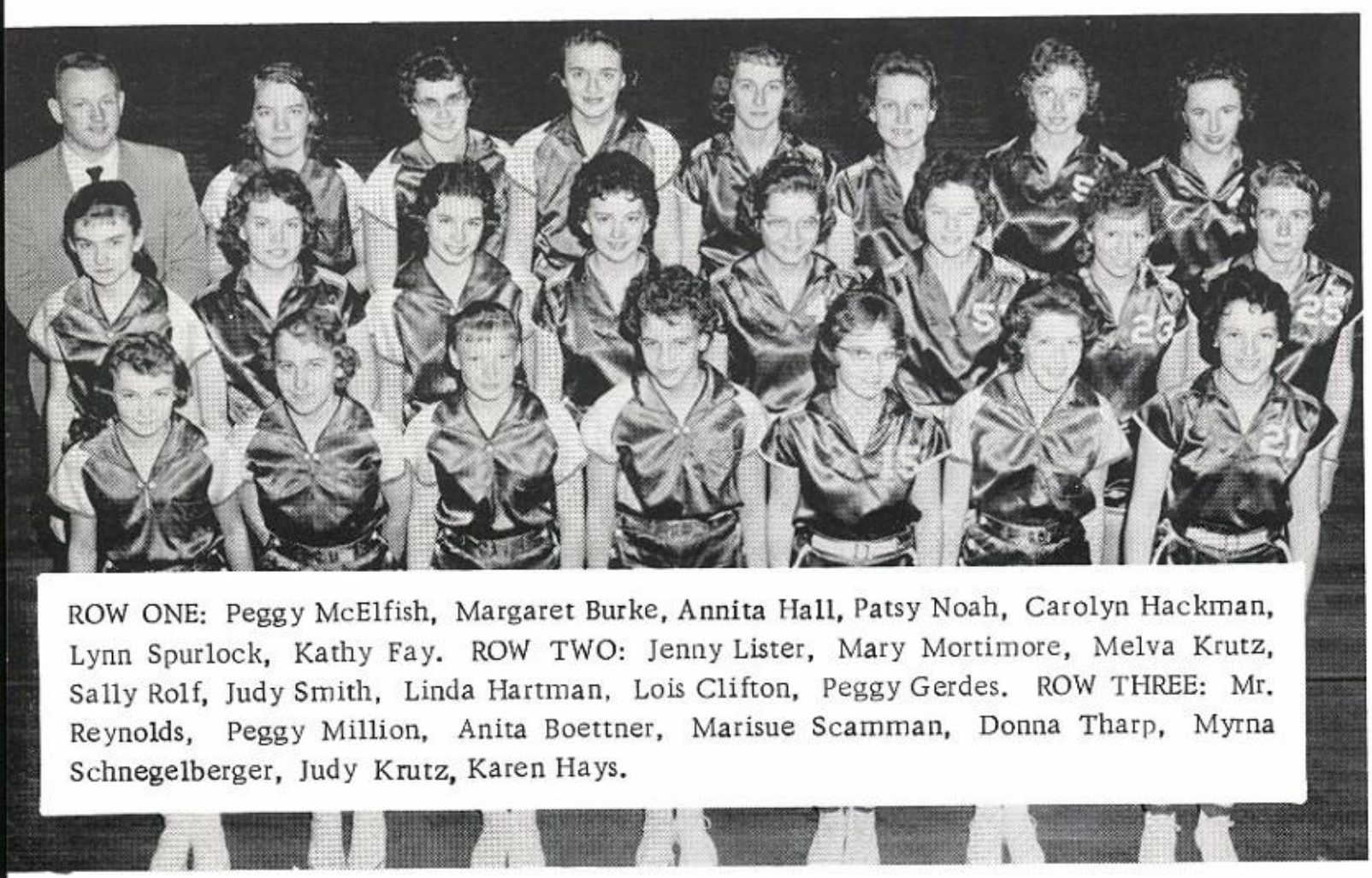

ROW ONE: Peggy McElfish, Margaret Burke, Annita Hall, Patsy Noah, Carolyn Hackman, Lynn Spurlock, Kathy Fay. ROW TWO: Jenny Lister, Mary Mortimore, Melva Krutz, Sally Rolf, Judy Smith, Linda Hartman, Lois Clifton, Peggy Gerdes. ROW THREE: Mr. Reynolds, Peggy Million, Anita Boettner, Marisue Scamman, Donna Tharp, Myrna Schnegelberger, Judy Krutz, Karen Hays.

SCORES

Rock Port		
46	Savannah	39
44	Fairfax	42
37	Westboro	44
SAVANNAH TOURNAMENT		
46	Faucett	46
	* *	
22	Westboro	18
37	Fairfax	31
44	Craig	36
34	Watson	15
ROCK PORT TOURNAMENT		
31	Westboro	38
18	Bellevue	53
	* *	
41	Oregon	23
FAIRFAX TOURNAMENT		
17	Graham	24

Basketball Squad

Karen Hayes

Carolyn Hackman

Linda Hartman

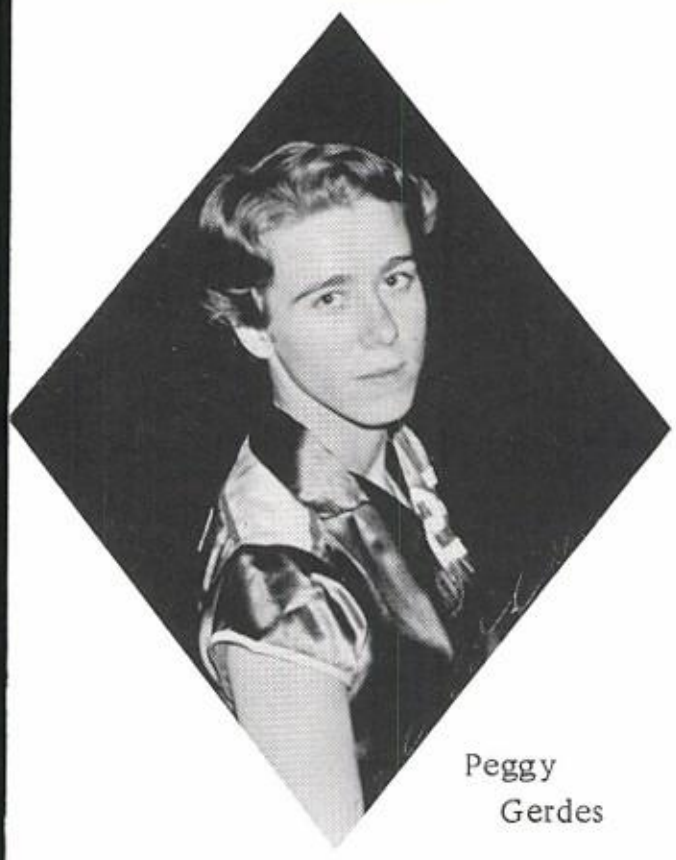

Peggy
Gerdes

Judy
Krutz

Lois
Clifton

SCORES

Rock Port		
50	Savannah	24
19	Fairfax	22
34	Westboro	33
23	Craig	26

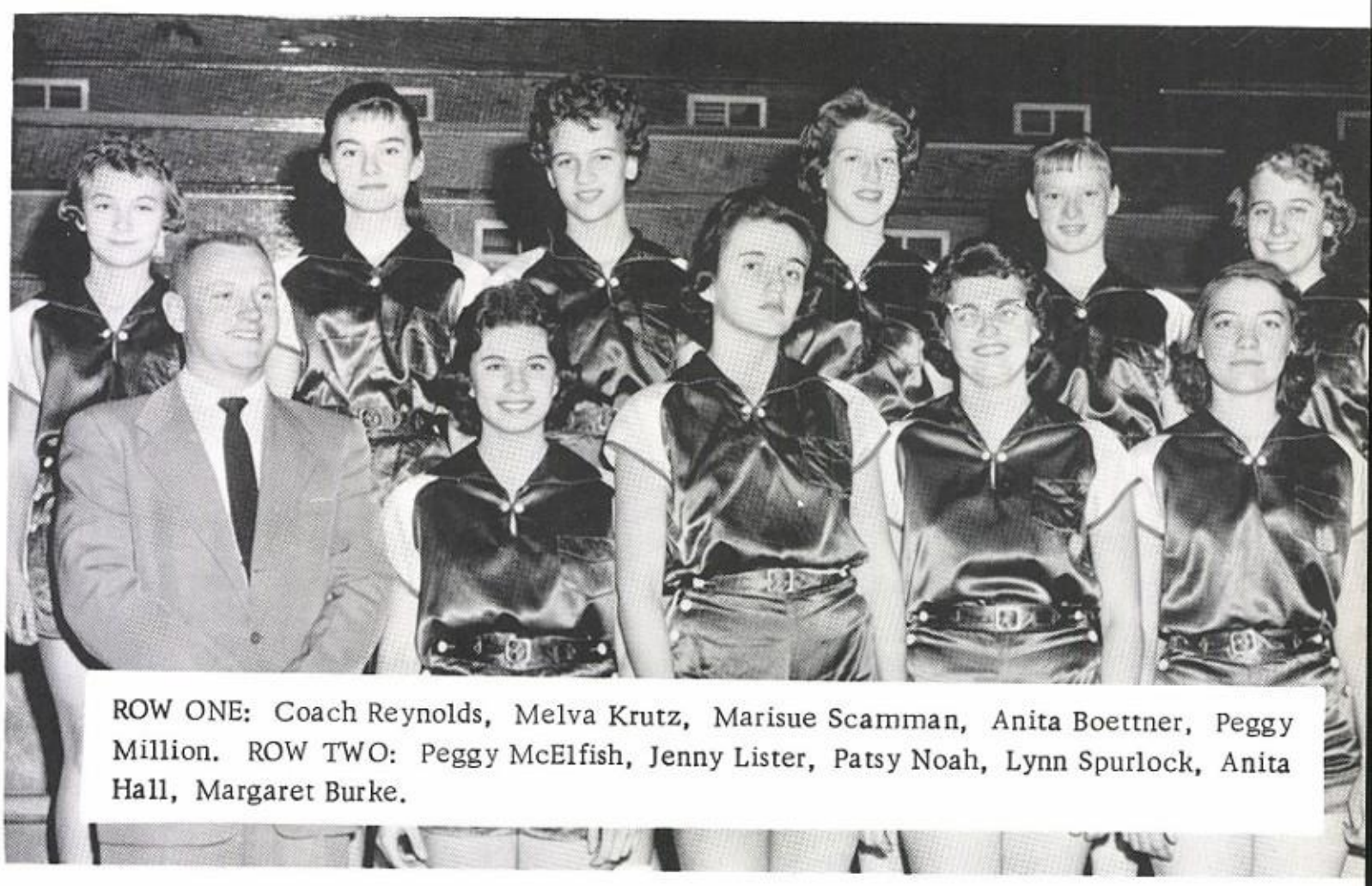

ROW ONE: Coach Reynolds, Melva Krutz, Marisue Scamman, Anita Boettner, Peggy Million. ROW TWO: Peggy McElfish, Jenny Lister, Patsy Noah, Lynn Spurlock, Anita Hall, Margaret Burke.

"B" Team

Judy
Smith

Myrna
Schnegelberger

Mary
Mortimore

Pep

Kathy Fay

Sally Rolf

Pat Noah, Alternate

FIRST ROW, Left to Right: Mary Mortimore, Barbara Walker, Virginia Plumb, Vice President; Janice Maness, Student Council Representative and Assistant Cheerleader; Dena Lytle, Sue Murry, Myrna Schnegelberger, Ruth Fuelling, Secretary; Eloise Martin. SECOND ROW: Mrs. Shaw, Sponsor; Marilyn Lee, Carolyn Hackman, Treasurer; Karen Hunter, Donna Lawless, Linda Hartman, Peggy Gerdes, President; Delores Barnhart, Louise Clement. THIRD ROW: Judy Krutz, Rozalia Hein, Sharon Schmidt, Sylvia Klump, Karen Hays, Penny Oswald, Donna Tharp, Sherry Olson.

Page Sponsor: PERRY'S RADIATOR & WELDING SHOP

Club

Diane Gebhards, Alternate

Judy Smith

Lois Clifton

FIRST ROW, Left to Right: Peggy McElfish, Jonny Gerdes, Linda Steele, Melva Krutz, Mary Lou Wulber, Margaret Burke, Katherine Campbell. SECOND ROW: Terry Husing, Peggy Million, Geraldine Tolby, Linda Mackey, Sharon Lauman, Jennie Lister, Sharon Bartles, Annita Hall. THIRD ROW: Donna Wolf, Anita Boettner, Liza Bailey, Lynn Spurlock, Marisue Scamman, Evelyn Davis, Sherlyn Hodge, Susan Salfrank.

Page Sponsor: KLINE TRUCK AND TRACTOR CO.

Basketball Homecoming
Queen- Peggy Gerdes
King - Darrell Sutter

BASKETBALL
ATTENDANTS
LEFT TO RIGHT
Ronnie Thompson
Lois Clifton
Peggy Gerdes,
QUEEN
Darrell Sutter,
KING
Judy Smith
Gene Lininger
CROWN BEARERS
Ann Heyen, and
Greg Chamber-
lain, not shown.

Pep Club Drill - "Wheels of our School"

Page Sponsor: MILLION IMPLEMENT CO.

Track

SITTING: Bob Brought, Steve Hunter, Creed Millsaps, Dick Nauman, Harold Beasing, Dennis Bartles, and Ronnie Gayler. SECOND ROW: Coach Pattee, Sammy Linville, Glen King, Don Meyer, Jack Lynn, Dan LaHue, Robert Erwin, Corky Vogel, Dick Zach, and Assistant Coach Reynolds. THIRD ROW: Phil McKenny, Lloyd Megli, Larry Schierkolk, Floyd Megli, James Ottman, Steve Lininger, J. C. Nixon, Tom Boatman, Mike Minter. FOURTH ROW: Harold Hulett, Del Stites, Doug Warren, Gilbert Moorman, Bill Cook, Jim Lawless, Jack Millsap, Jay Boettner, and Jim Syberts.

LETTER WINNERS

L. Megli
F. Megli
J. Millsap
H. Hulett
T. Boatman
J. Nixon
J. Sybert
P. McKenney
D. Zach
D. Lair
G. Moorman
J. Lynn
D. Stites

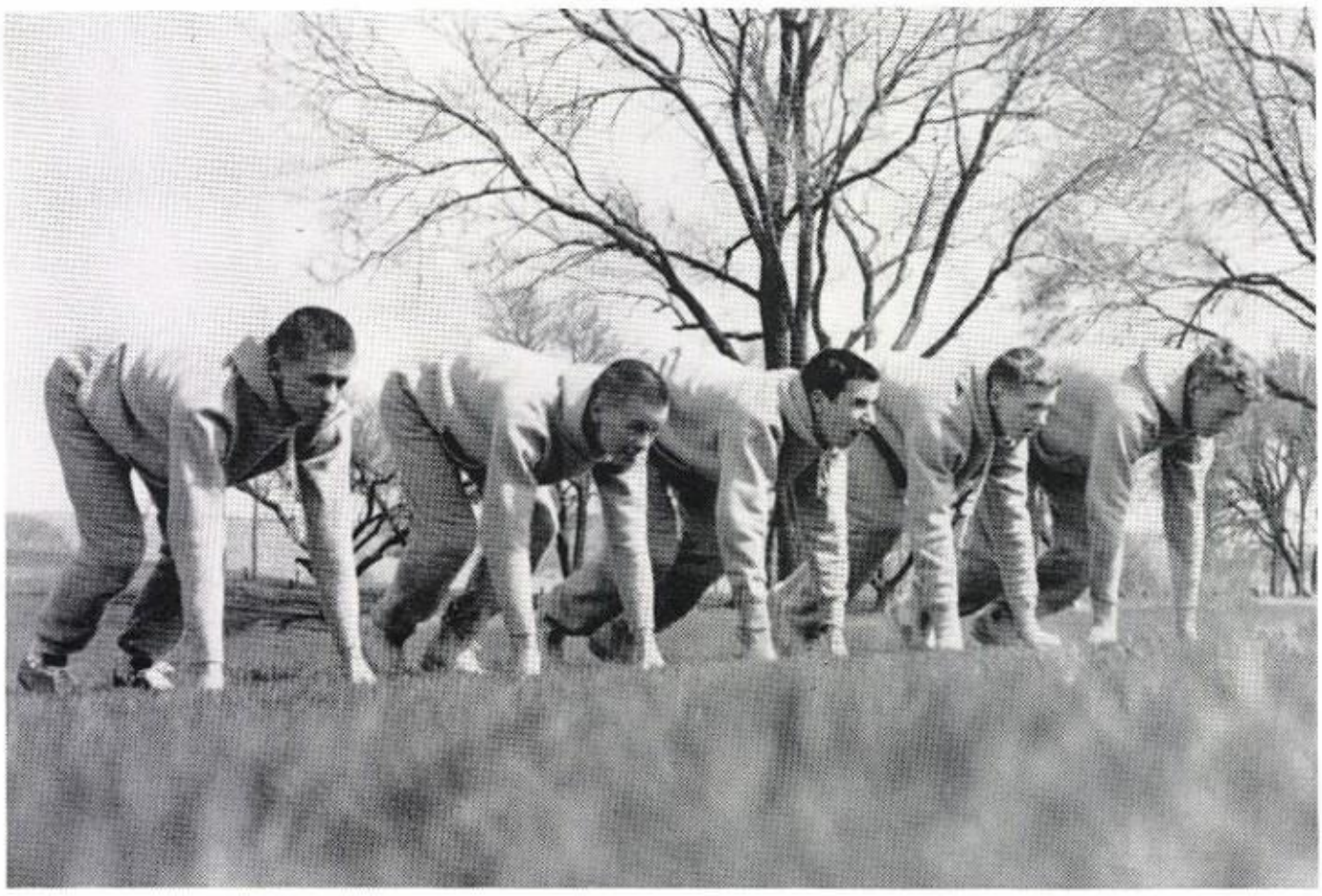

SPRINTERS--Lloyd Megli, Floyd Megli, Del Stites, Jim Syberts, and Harold Hulett.

Page Sponsor - HIGHWAY TOBACCO

Phil McKenney and Dick Zack

HURDLERS

Jack Millsap

SHOT PUTTER

Gilbert Moorman

DISCUS THROWER

J. C. Nixon

HIGHJUMPER

RPHS "Extra"

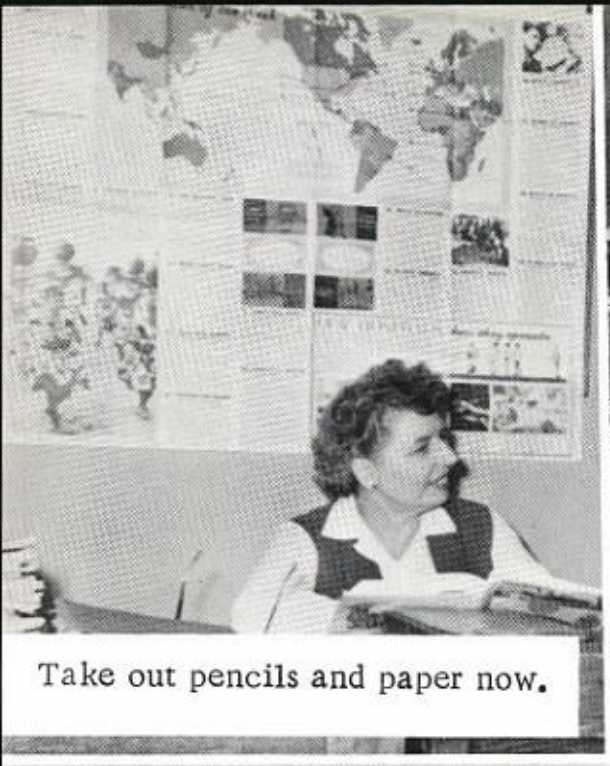

Take out pencils and paper now.

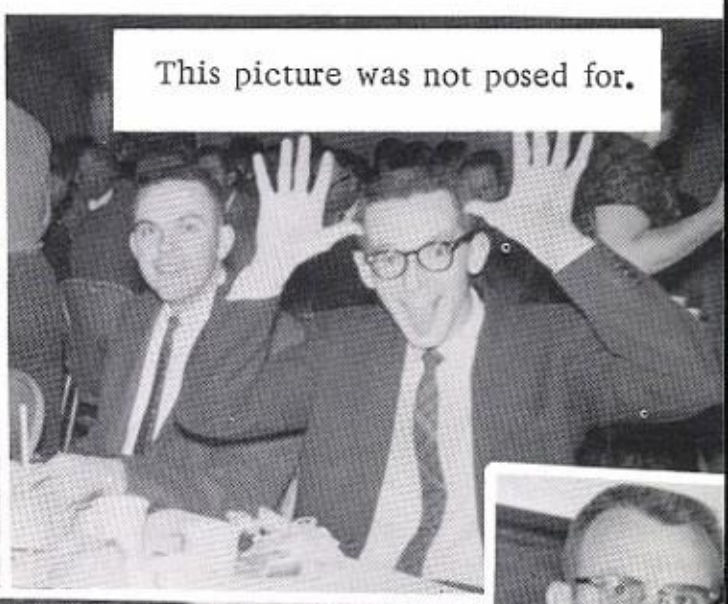

This picture was not posed for.

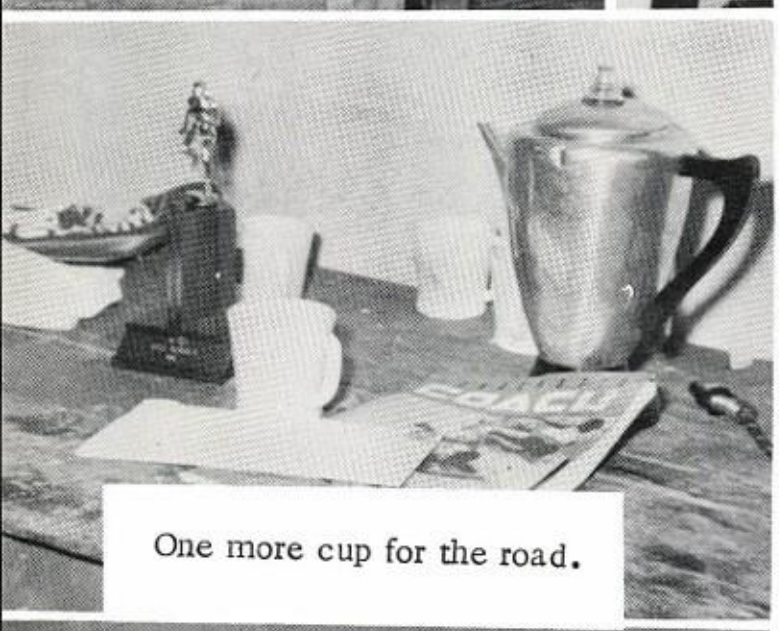

One more cup for the road.

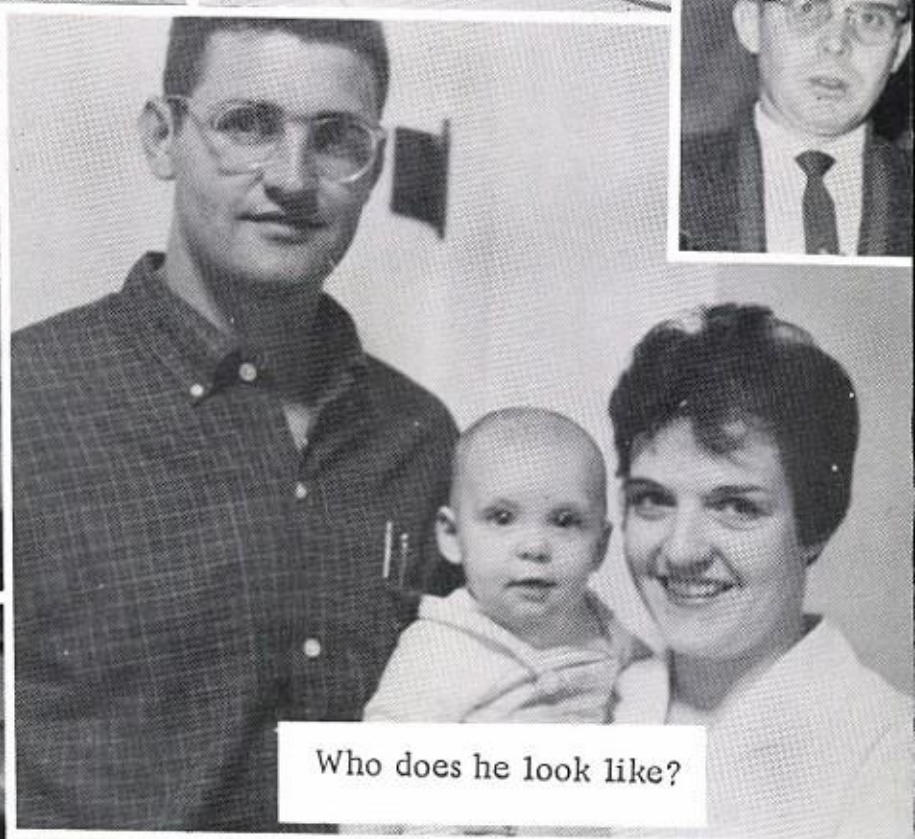

Who does he look like?

Congratulations to the new daddy.

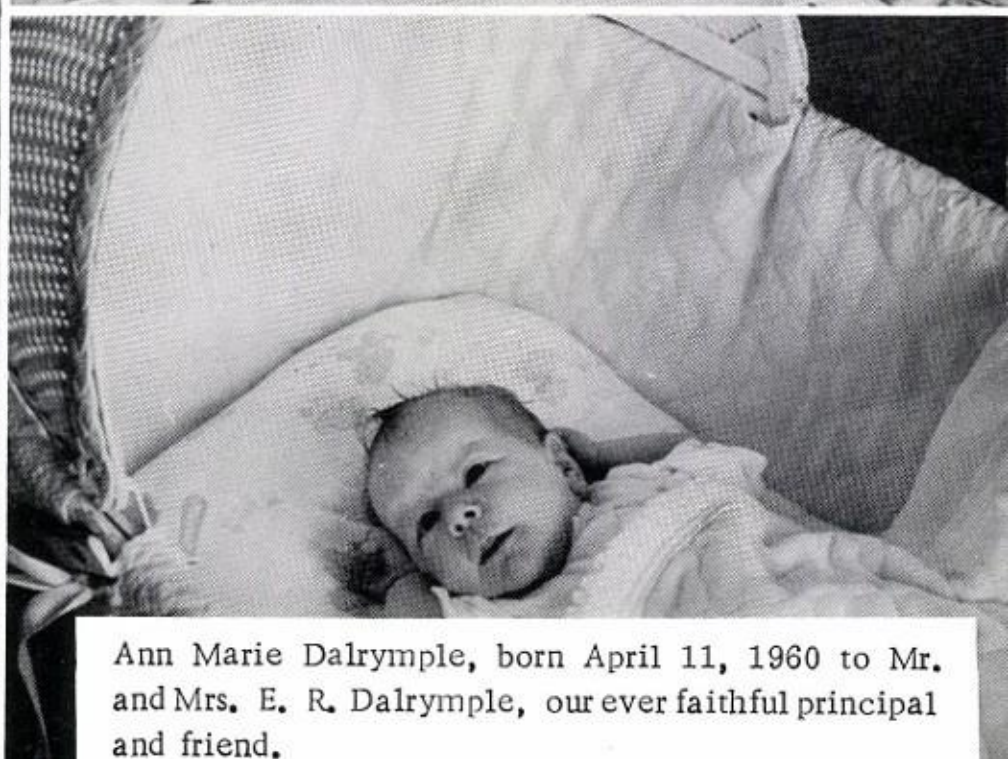

Ann Marie Dalrymple, born April 11, 1960 to Mr. and Mrs. E. R. Dalrymple, our ever faithful principal and friend.

Features

Student Council

Judy Krutz - Student Body President

FIRST ROW, Left to Right: Greg Curfman, Vice-President; Kathy Fay, Secretary; Judy Krutz, President; Darrell Sutter, Treasurer; Virginia Plumb. SECOND ROW: Steve Meyerkorth, James Ottmann, Harold Beasing, Don Meyer, Jay Boettner, J. C. Nixon, Keith Harmon, Jim Taylor. THIRD ROW: Mr. Dalrymple, Sponsor; Patsy Noah, Lois Schnegelberger, Sharon Schmidt, Melva Krutz, Dena Lytle, Janice Maness.

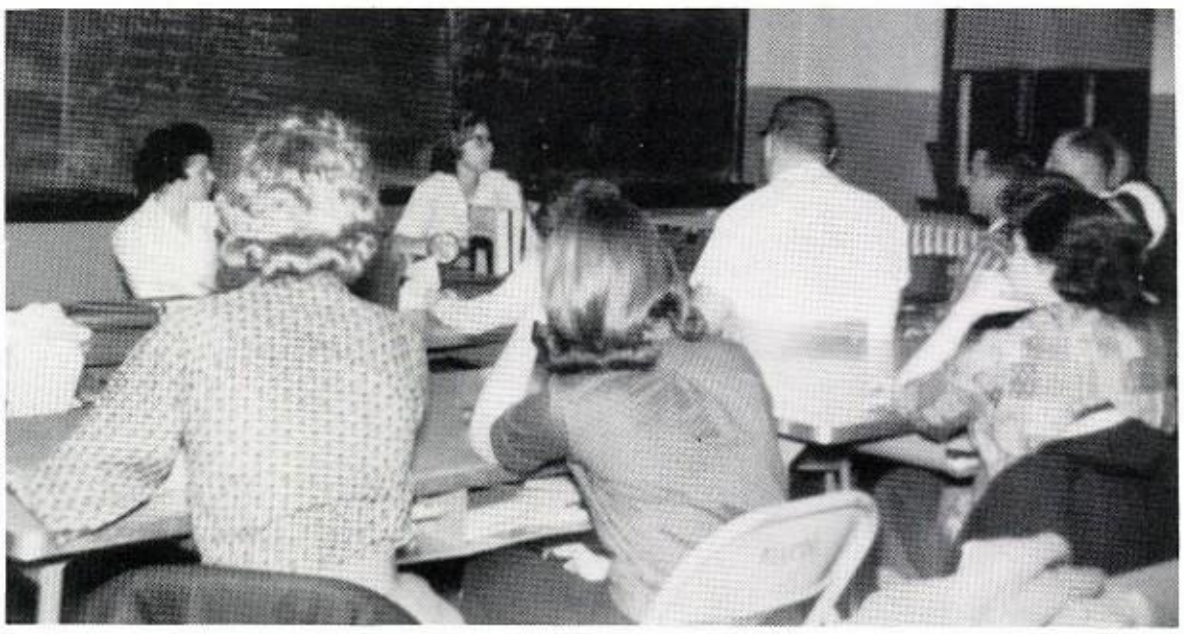

Making an important decision at a Council Meeting

Page Sponsor - ROCK PORT CLEANING CO.

Librarians Club

SITTING, Left to Right: Sherry Olson, Dena Lytle, Secretary; Mary Mortimore, President; Eloise Martin, Treasurer; STANDING: Marilyn Lee, Carolyn Lee, Alyce Townsend, Barbara Walker, Louise Clement, Vice-President; Mary Welch, Linda Hartman, Sharon Schmidt, Student Council Representative; Kathy Fay, Peggy Gerdes, Mrs. Shaw, Sponsor.

Future Homemakers of America

FIRST ROW, Seated, Left to Right: Jonny Gerdes, Dena Lytle, Student Council Representative; Sharon Schmidt, Secretary; Miss Faubian, Sponsor; Mary Welch, President; Peggy Gerdes, Vice-President; Edith Welch, Treasurer: SECOND ROW: Diane Gebhards, Eloise Martin, Parliamentarian; Lucille Eli, Stella Brown, Joyce Moser, Sharon Welch. THIRD ROW: Sharon Martin, Peggy McElfish, Janice Maness, Sherry Olson, Reporter; Sharon Bartles, Becky King, Annita Hall, Sharon Laumann. FOURTH ROW: Barbara Walker, Evelyn Davis, Donna Wolf, Judy Krutz, Song Leader; Louise Clement, Peggy Million, Terry Husing, Historian.

Page Sponsor--HECKEL PRODUCE

New F.H.A. Emblem

Officers

F.H.A. Snaps

OFFICERS

Mary Welch
PRESIDENT

Peggy Gerdes
VICE-PRESIDENT

Dena Lytle
STUDENT COUNCIL REP.

Judy Krutz
SONG LEADER

Sharon Schmidt
SECRETARY

Edith Welch
TREASURER

Terry Husing
HISTORIAN

Sherry Olson
REPORTER

Eloise Martin
PARLIAMENTARIAN

ACTIVITIES OF F. H. A.

Get acquainted picnic
Initiation
Barnwarming
New F. H. A. Emblem
Christmas Basket
Caroling Party
Mothers' Tea
F. F. A., F. H. A. Skating Party
Mother, Daughter Banquet

Initiation

Barnwarming

King Gary

Queen Eloise

Future Farmers of America

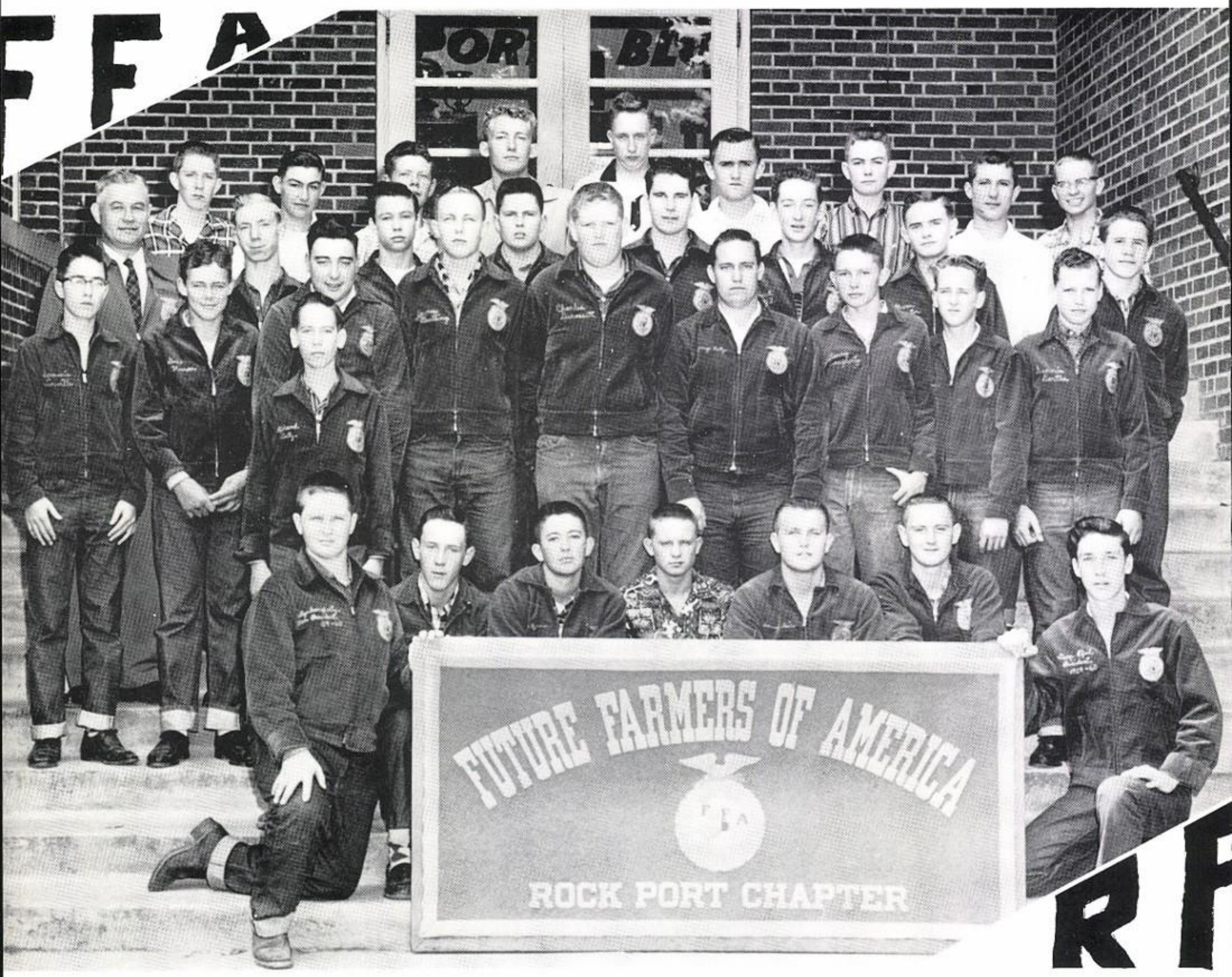

FIRST ROW, Kneeling, Left to Right: Kelly Daugherty, Vice-President; Harold Beasing, Louis Fehrman, Reporter; Lloyd Megli, Sentinel; Danny Lair, Treasurer; Jay Boettner, Secretary; Gary Pfeil, President. SECOND ROW: Sammy Linville, Gene Herron, Keith Lutz, Donnie Roop, James Fuelling, Charles Derrossett, Larry Lutz, Larry Daugherty, Ronnie Gayler, Dennis Bartles. THIRD ROW: Mr. Shaw, Sponsor; Ernest Rosenthal, Max Hall, Robert Erwin, Marvin Kerr, Carroll Pfeil, Steve Hunter, Junior Hines. FOURTH ROW: Leon Bailey, Harold Hawk, Marion Howell, Harold Hulett, Tom Bertram, Stanford Stackhouse, Jimmy Tiemeyer, Willard Webster, Floyd Megli.

Page Sponsor: ROCK PORT OIL CO.

F. F. A. SNAPS

F. F. A. Banquet

Work Shop

F. F. A. Banquet

Project

"The Family

Rev. Carl Doss

Greg Curfman

Mrs. Doss

Ruth Fuelling

Nan Johnson

Lois Clifton

Mr. Johnson

Jack Millsap

Mrs. Johnson

Judy Krutz

Donny Doss

Mike Minter

Miss Reilly

Dena Lytle

Bill Thomas

Ronnie Thompson

Page Sponsor: BRATRUD DRY GOODS

"Nobody Wanted"

SENIOR PLAY
NOVEMBER 13, 1959

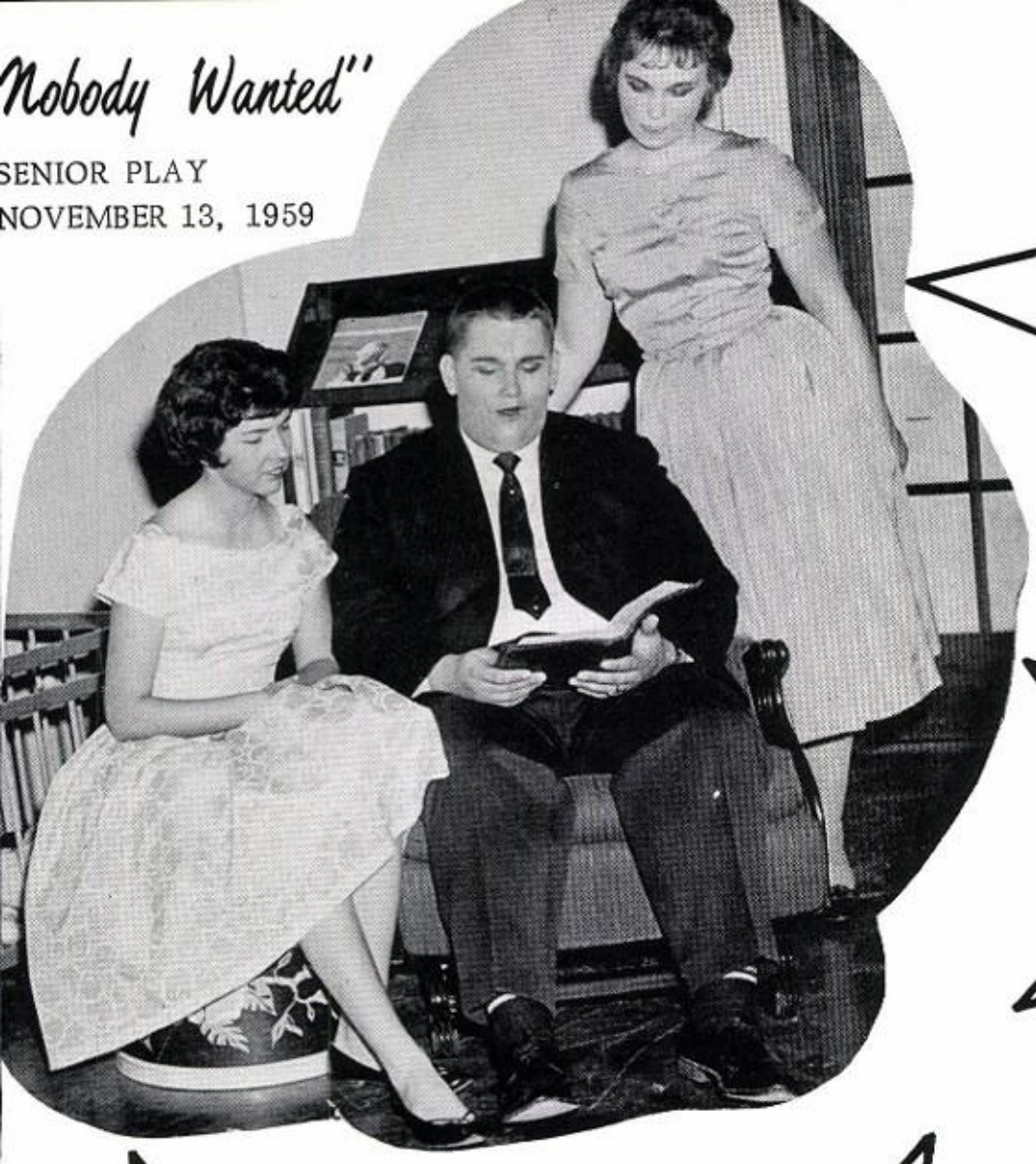

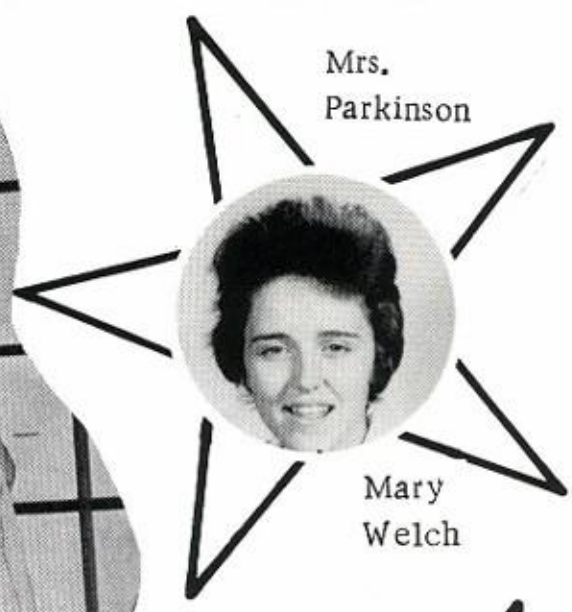

Mrs. Parkinson

Mary Welch

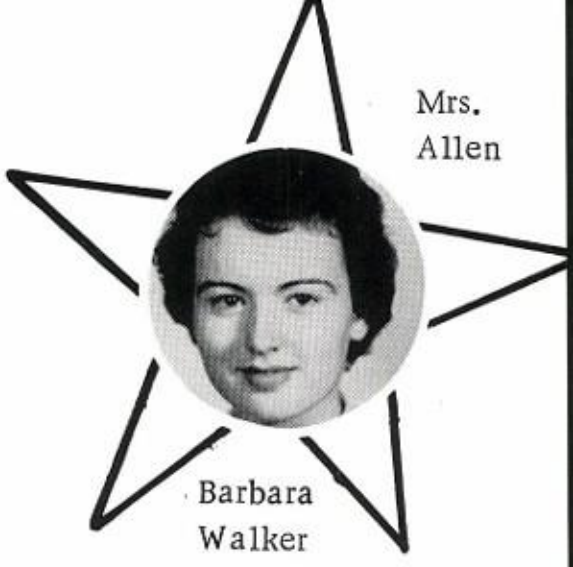

Mrs. Allen

Barbara Walker

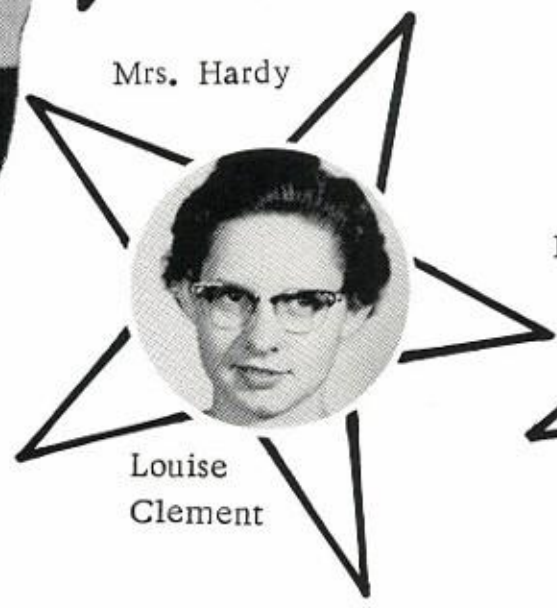

Mrs. Hardy

Louise Clement

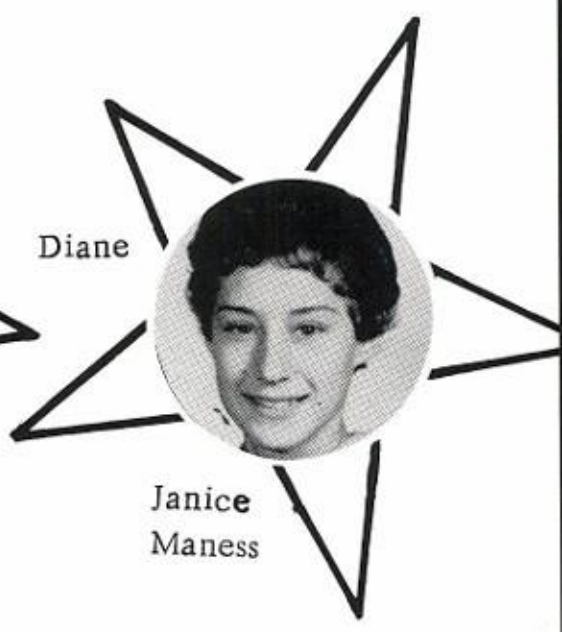

Diane

Janice Maness

Laura

Delores Barnhart

Rita

Virginia Plumb

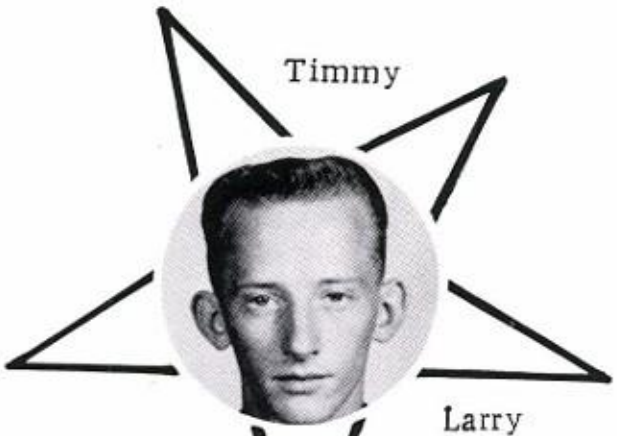

Timmy

Larry Schierkolk

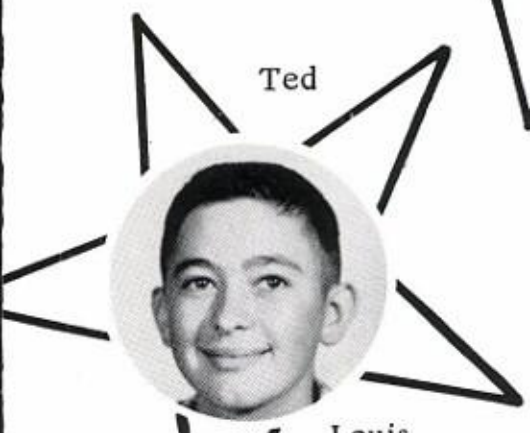

Ted

Louis Fehrman

Alex

Lloyd Megli

Page Sponsor: BRADNEY FROZEN FOOD CENTER

PRINCESS RUTH FUELLING PRINCE TED HARMON

Christm

Dec. 23,

Page Sponsor: SMITH JEWELRY STORE

Ball

1959

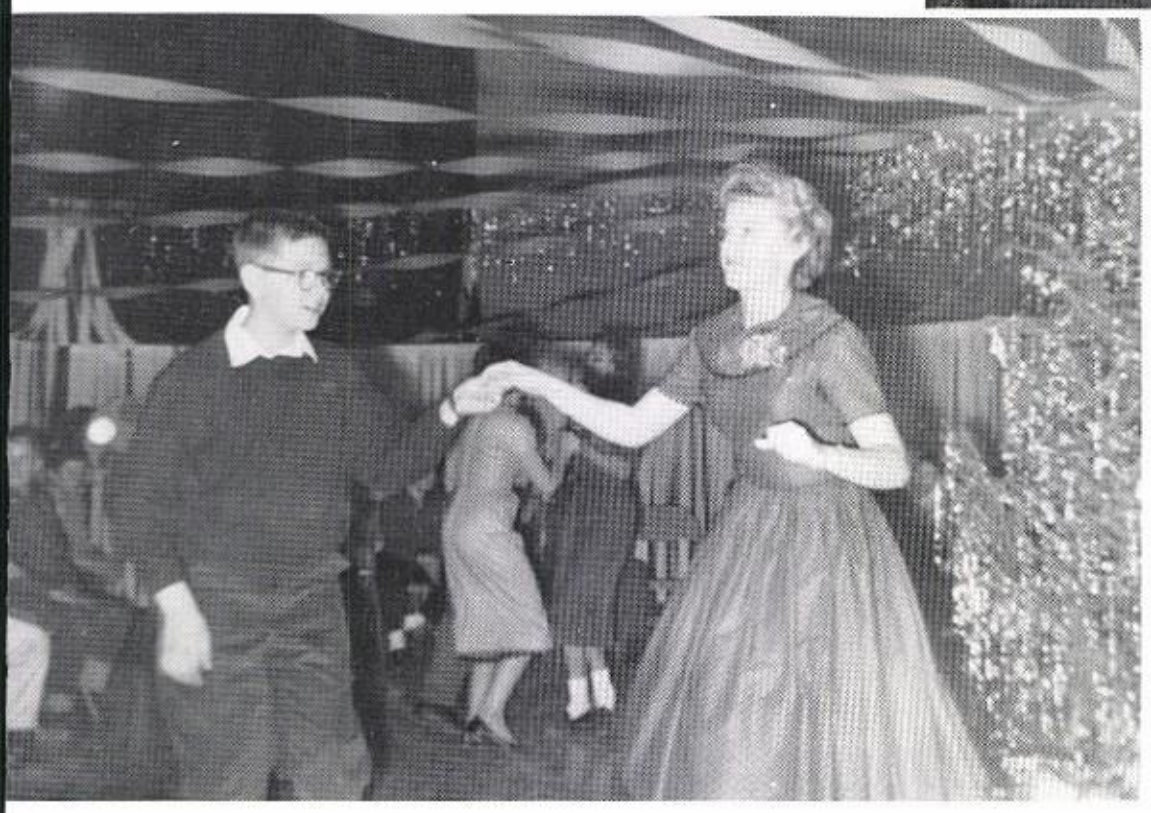

JR. ATTENDANTS
Tom Boatman and
Sylvia Klump.

SOPH. ATTENDANTS
Bill Webster and
Marisue Scamman

FRESH. ATTENDANTS
Bob Brought and
Sharon Laumann

"Onions In

Carolyn and Dick

Sylvia, Kathy, and Penny

Karen

Page Sponsor - LINVILLE'S STANDARD SERVICE

The Stew"

JUNIOR CLASS PLAY
March 11, 1960

Betty McDonald	Penny Oswald
Don McDonald	Jay Boettner
Anne	Sylvia Klymp
Joan	Kathy Fay
Howard	Dan LaHue
Roger	Don Meyer
Claud	Jimmy Lawless
Claire Fessenden	Linda Hartman
Lesley	Myrna Schnegelberger
Margo	Sally Rolf
Miss Garvey	Donna Lawless
Bee Gee	Karen Hunter
Salsie	Karen Hays
Kitsie	Donna Tharp
Mrs. Watson's Harry	Tom Boatman
New-Motor Marvin	Doug Warren
Mr. Curtis	Jimmy Sybert
Mrs. Curtis	Alyce Townsend
Lyda	Sherry Olson
Jim	Gilbert Moorman
Dotty	Carolyn Hackman
Joey	Dick Zach
Phil Murray	Corky Vogel
Delia Murray	Sharon Patton
Old Buddy	J. C. Nixon
Announcer on the radio	Bill Cook
Sailor	Philip McKenney
Director	Mrs. Salfrank

Jay and Doug

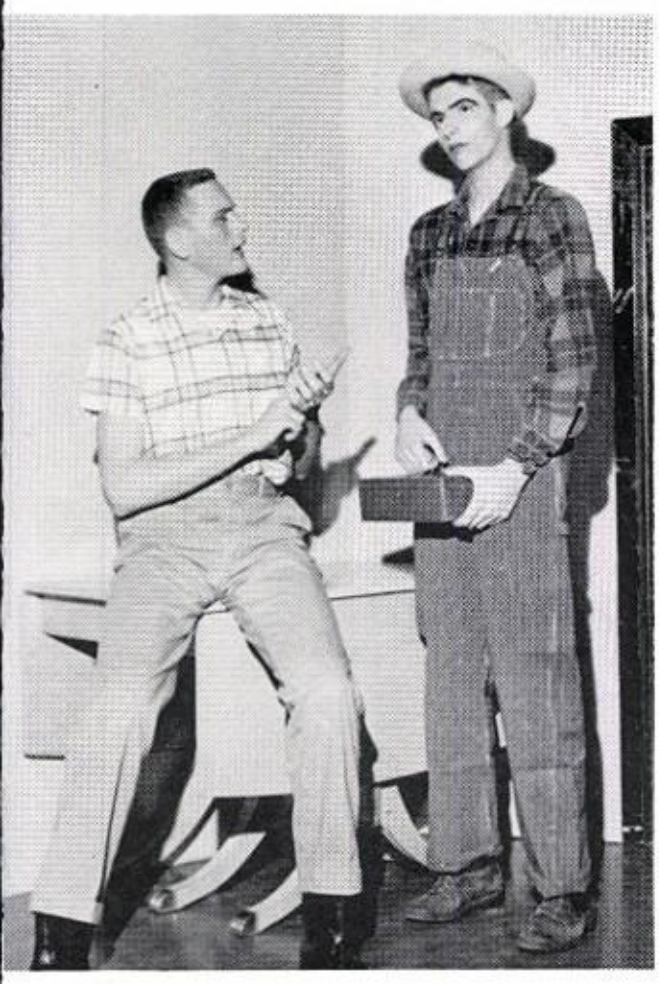

Donnie, Sally, Dan, and Jim

Myrna and Jay

Aloha from the Juniors

Junior-Senior Banquet -- April 22, 1960.

The Seniors were very pleased with the exotic Hawaiian Luau, which was beautifully decorated. The program was a skit with seventh and eighth graders posing as the seniors, giving a characterization of each.

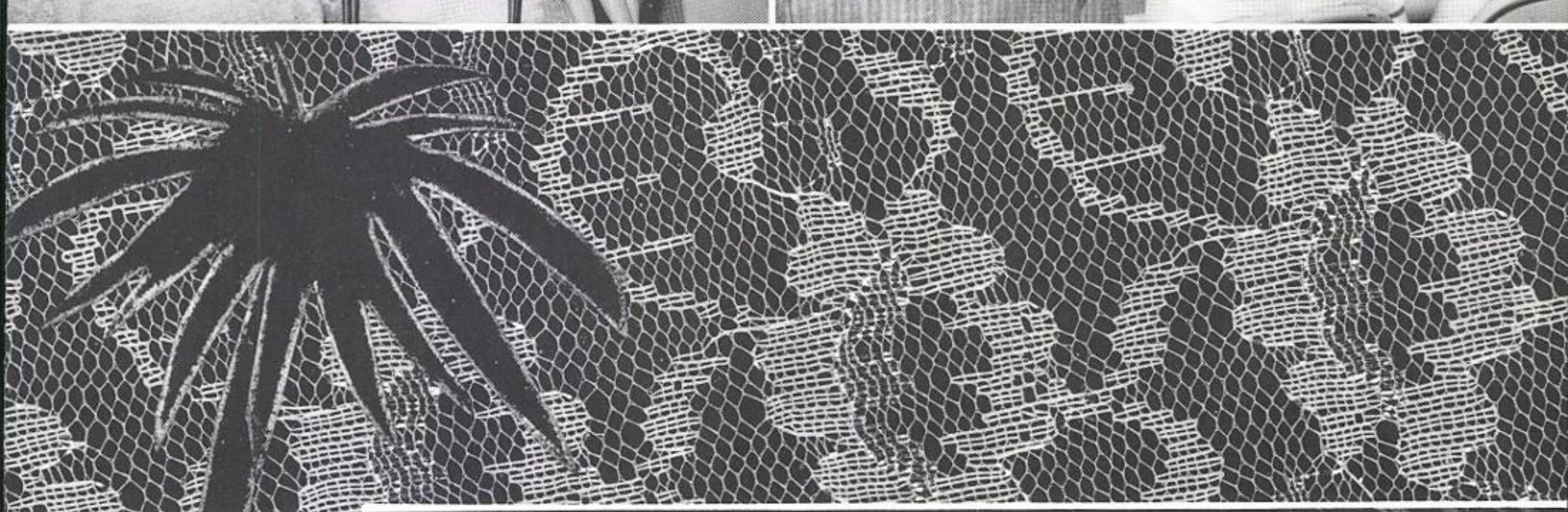

Banquet Etiquette?

Girl's & Boy's State Sophomore Pilgrimage

GIRL'S STATE:
Virginia Plumb,
-American Legion
Judy Krutz,
-Chamber of Commerce

BOY'S STATE:
Lloyd Megli,
-American Legion
Mike Minter,
-Chamber of Commerce

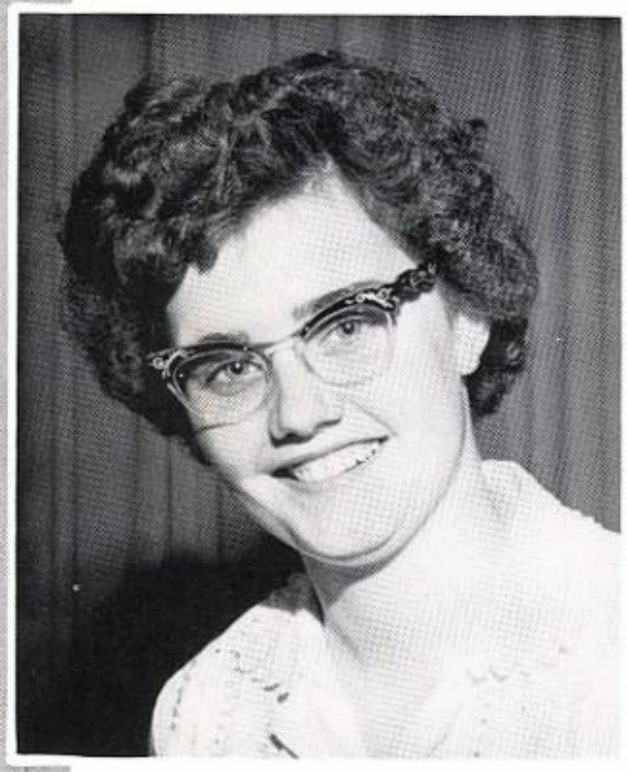

SOPHOMORE PILGRIMAGE
Anita Boettner, sent by
the Continental Club.

Page Sponsor:

MELVIN BROTHER'S OIL CO.

The "Most" From R. P. H. S.

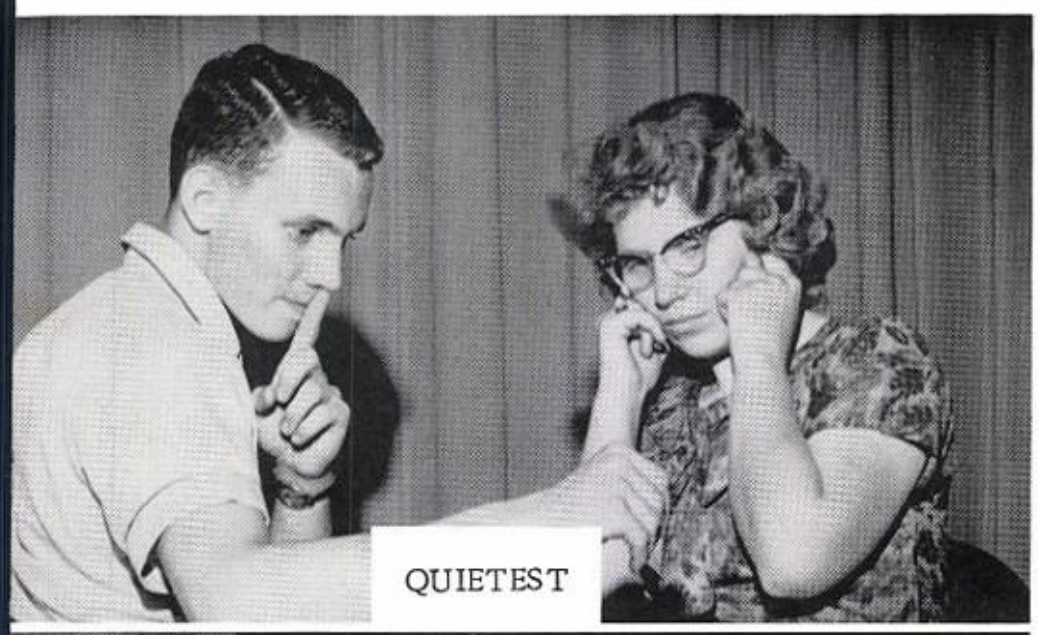

QUIETEST

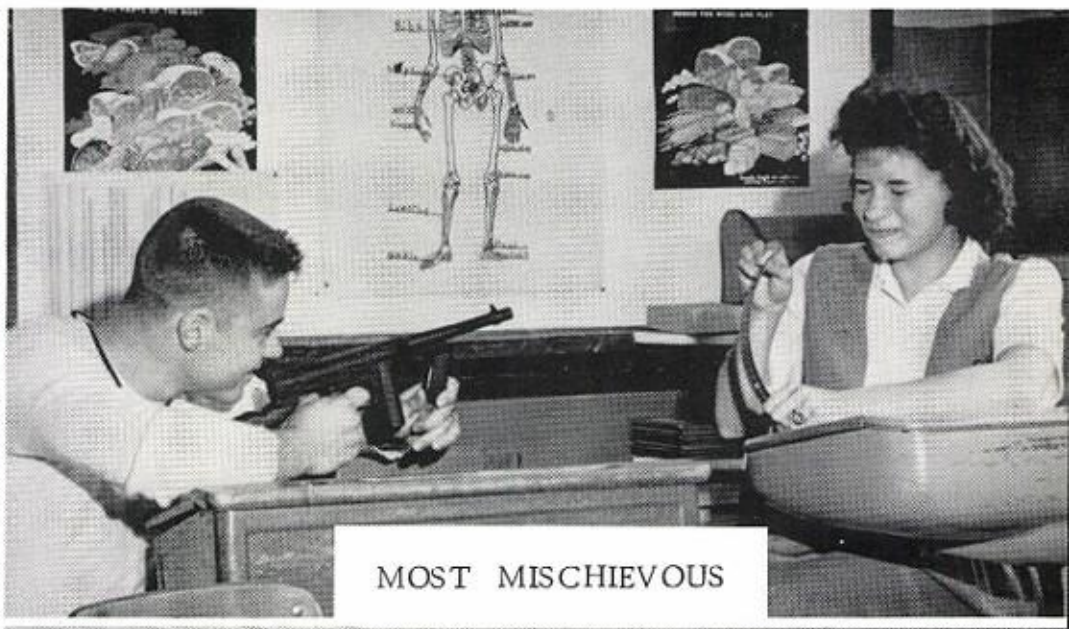

MOST MISCHIEVOUS

BEST NATURED

MOST WINNING SMILE

FRIENDLIEST

MOST SINCERE

MOST LIKELY TO SUCCEED

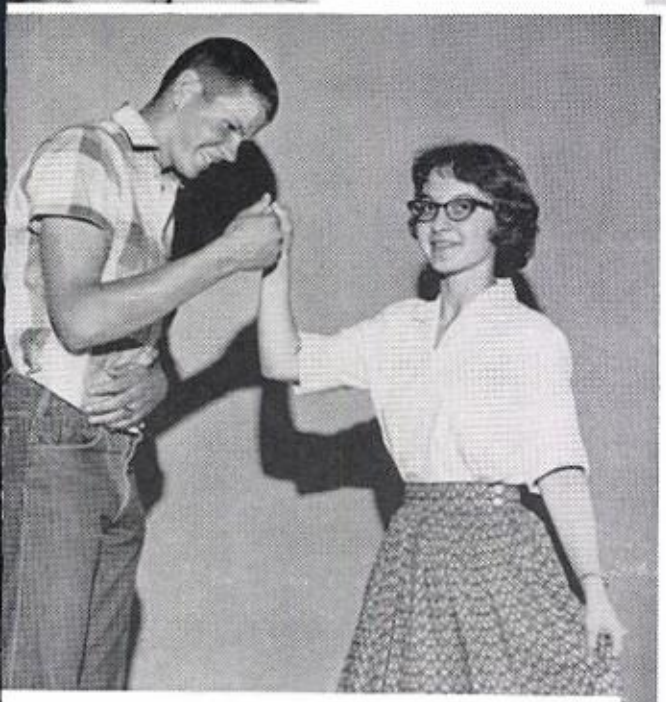

MOST GENTLEMAN & LADYLIKE

TALLEST & SHORTEST

MOST POLITE

Senior Trip

We got off to a roaring start--water guns and all.

In the Nebraska State Capital.

Breakfast at Steinhart Lodge--6:30 A. M.

What ever is the matter Judy? Tired

At the Blackstone Hotel in Omaha.

Sleepy Heads

Graduation

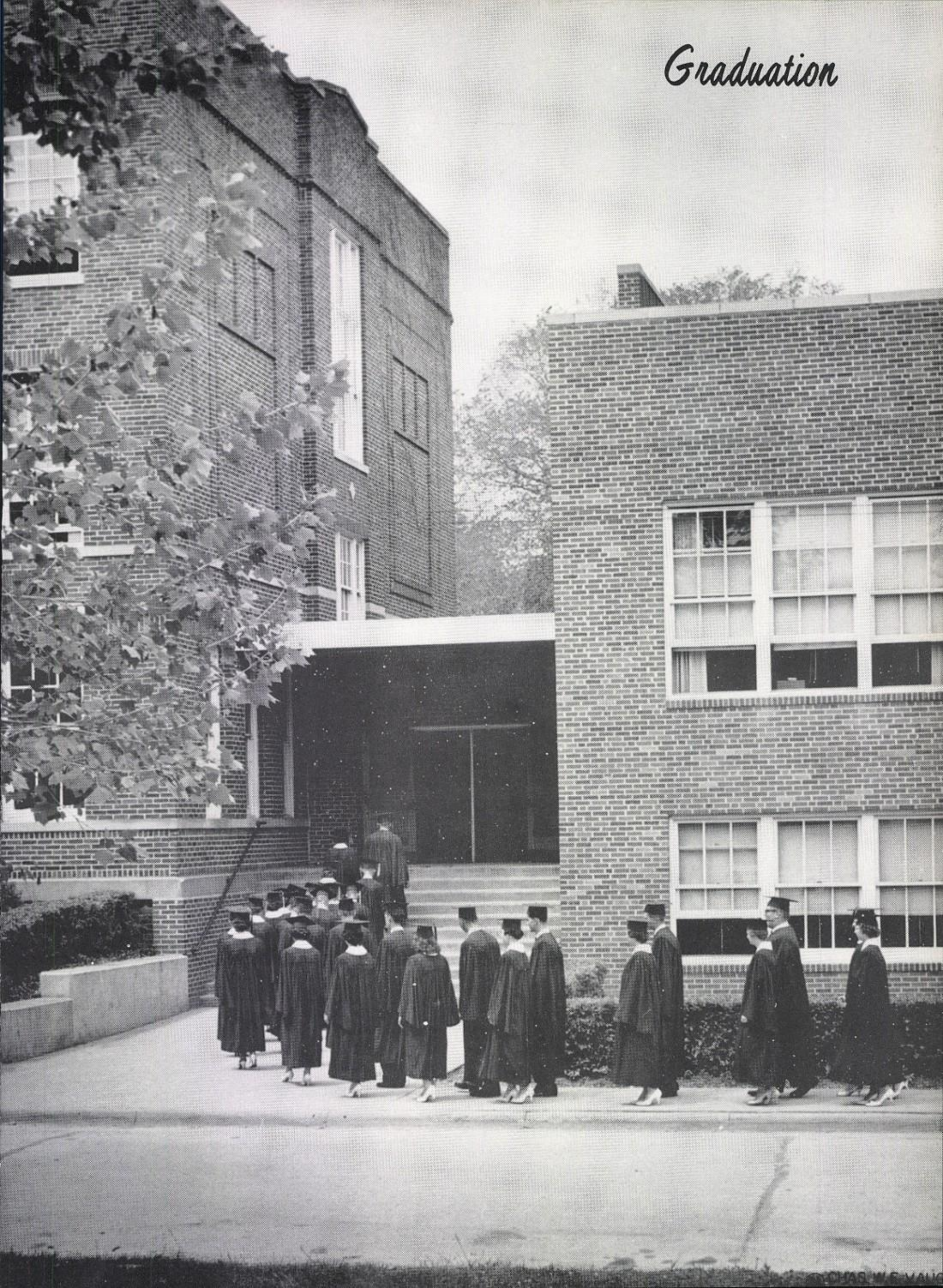

Class Will-read by Dena Lytle.

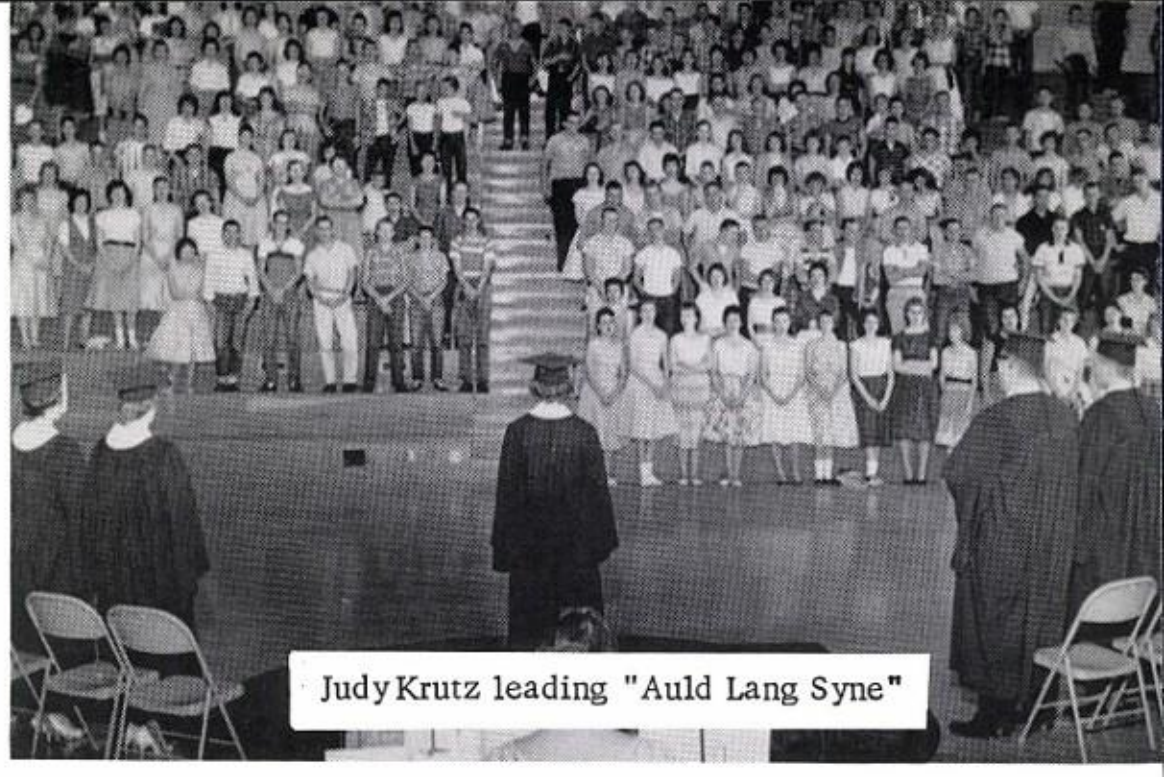

Judy Krutz leading "Auld Lang Syne"

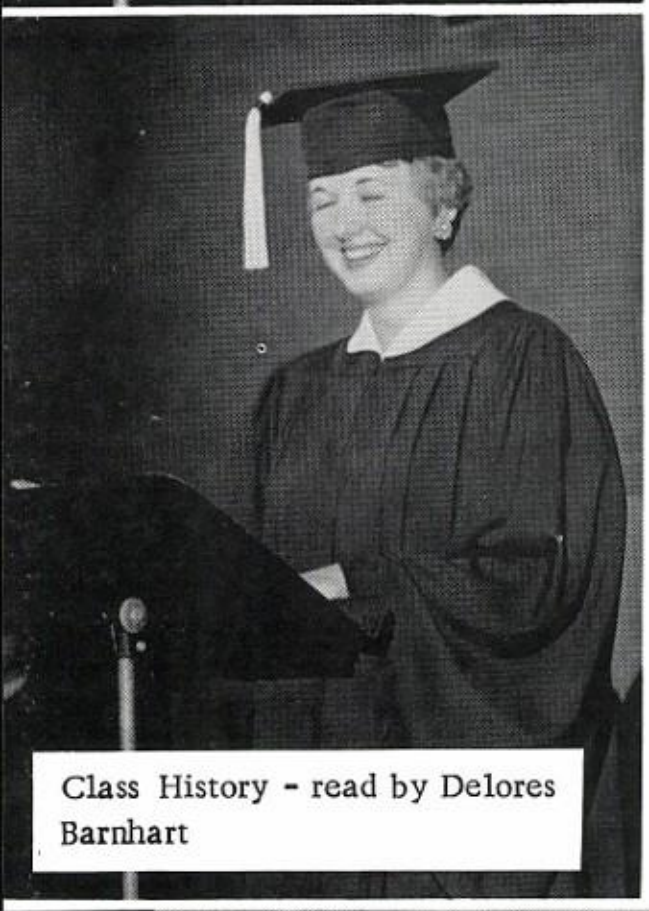

Class History - read by Delores Barnhart

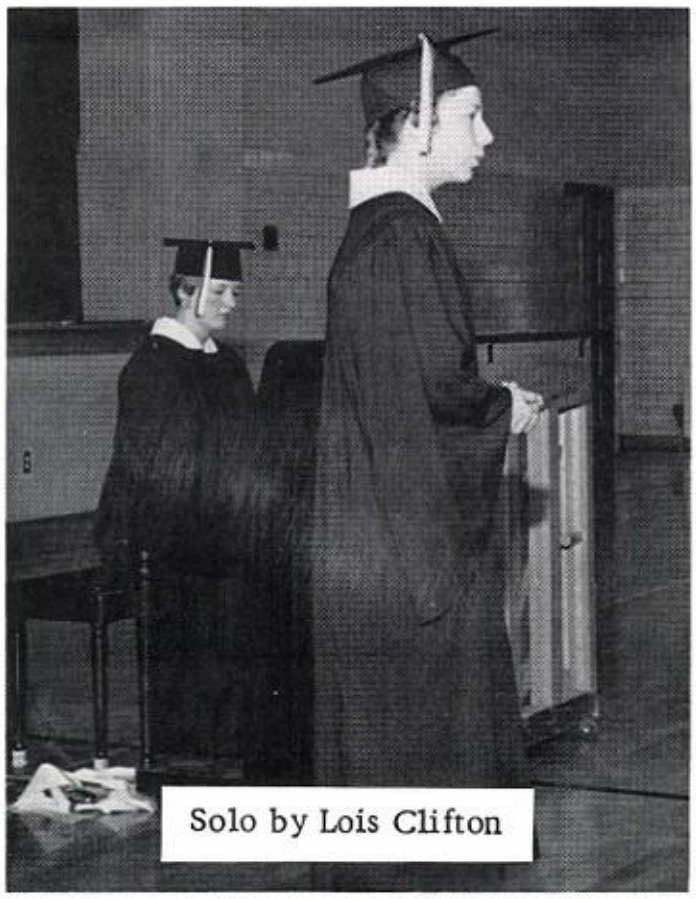

Solo by Lois Clifton

Penny Oswald
oath of

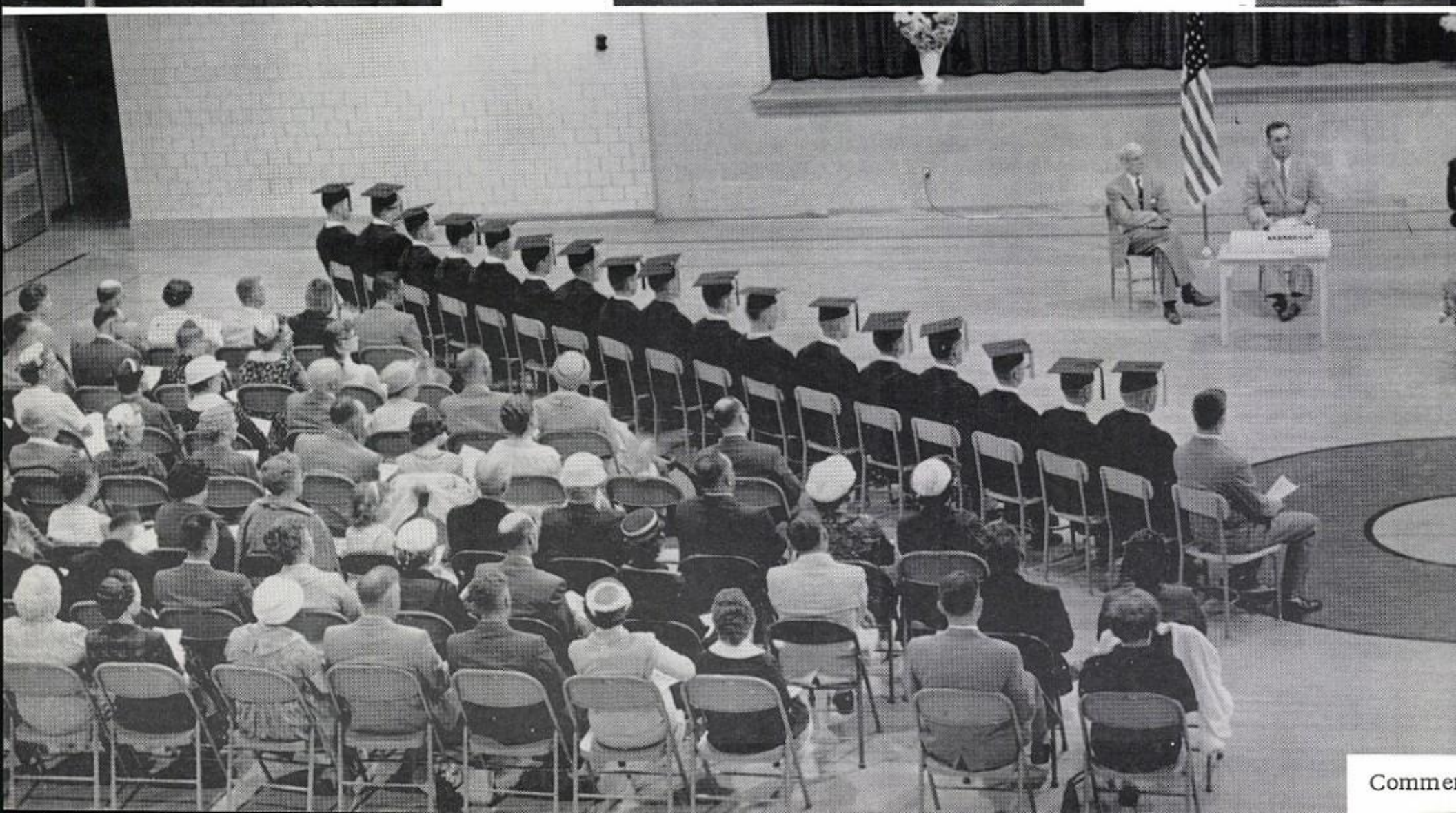

Commer

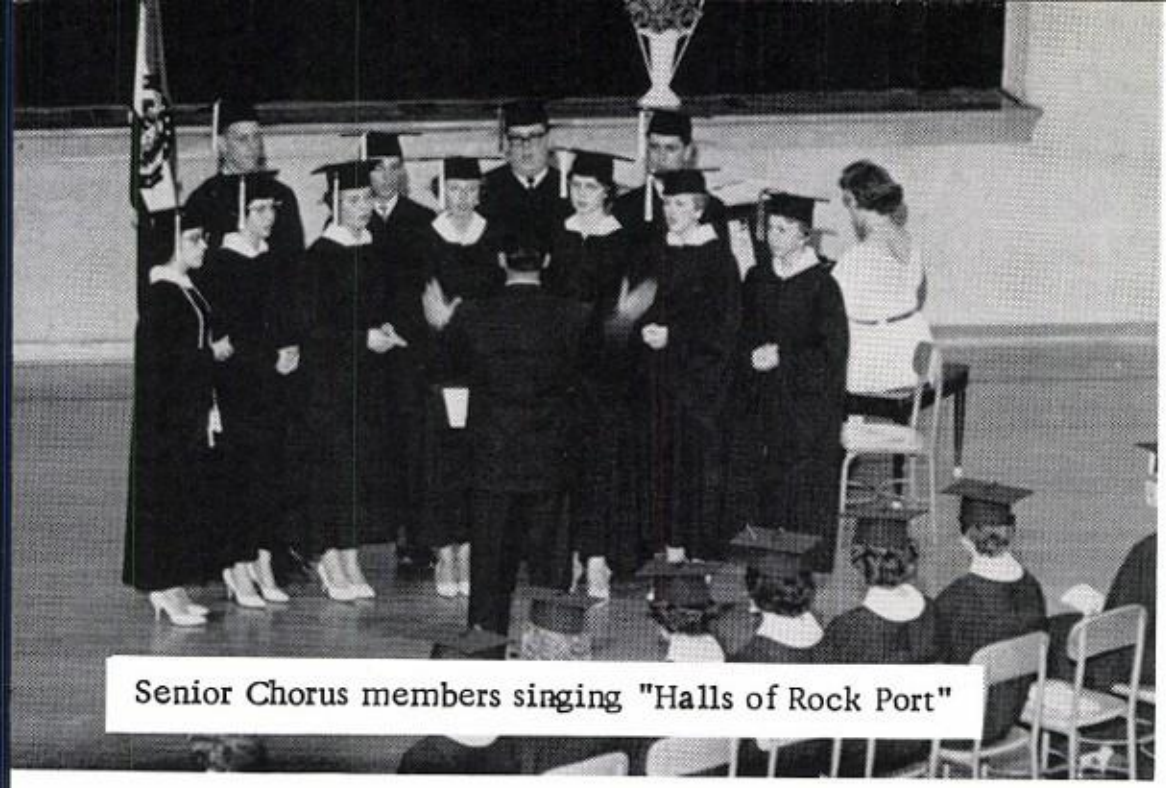

Senior Chorus members singing "Halls of Rock Port"

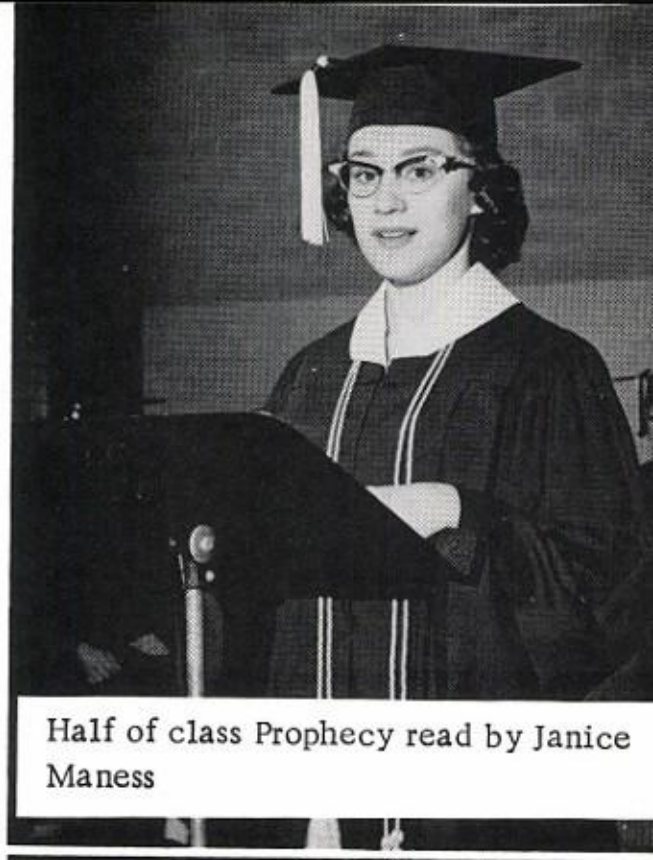

Half of class Prophecy read by Janice Maness

taking office

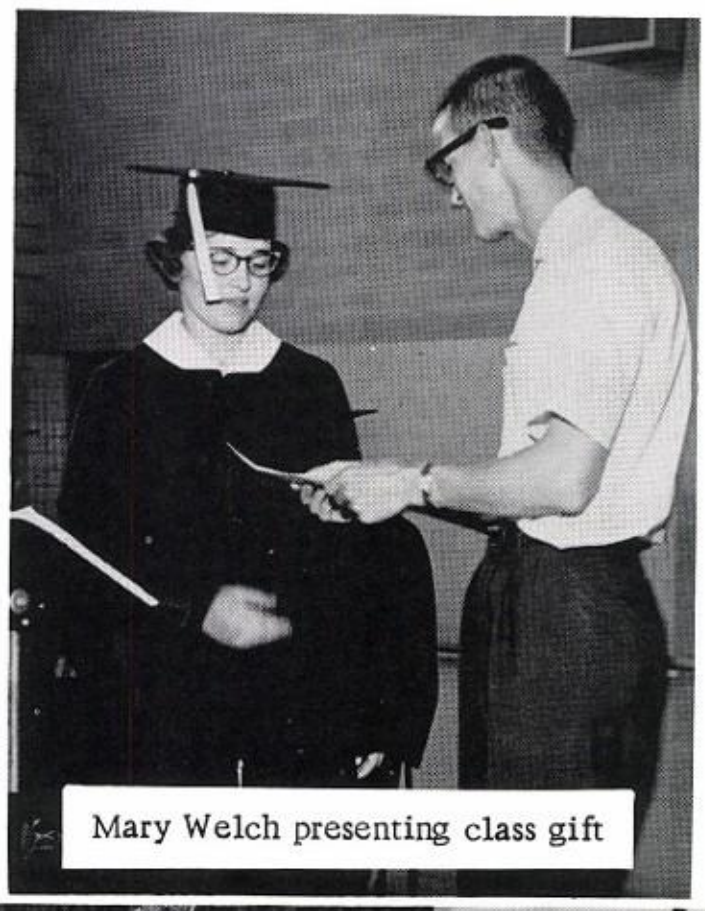

Mary Welch presenting class gift

Half of class Prophecy read by Paul Tiemeyer

cement

Commencement--Awarding Diplomas

Senior Sextet

Marching in--Senior Class Day

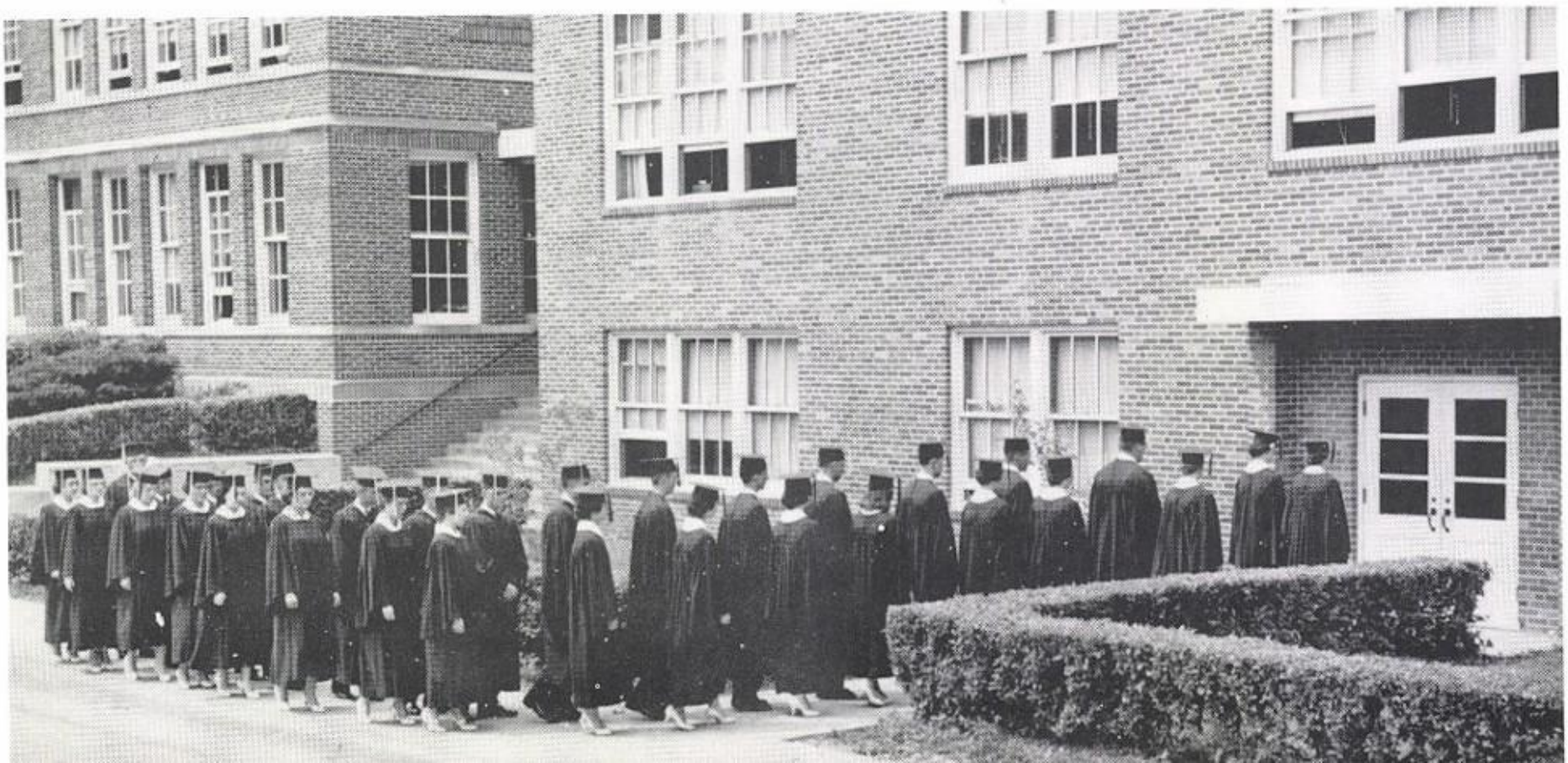

AUTOGRAPHS

Board of Education

LEFT TO RIGHT: Donald Sawyer, President, Harold Zach, Larry Stoner, Willard Scamman, Harold Boatman, and Art Lister.

Ermil Hinderliter, Secretary to the school board.

Secretaries

Jenny Howell, Secretary to Mr. Hinderliter.

Bernice Hays, Secretary to Mrs. Linville.

Page Sponsor: ROCK PORT GRAIN CO.

The GRADE School

Grade One

FIRST ROW: M. Howell, R. Lewis, R. Makings, G. Amthor, G. Granger, G. McAfee, C. Horton, L. Bailey, L. Ziegel. SECOND ROW: C. Wolf, R. Steele, L. Greenley, K. Cowan, J. Forbis, J. Chastain, G. Tharp, K. Hatcher. THIRD ROW: A. Heyen, R. Lorenz, D. Grossman, D. Shelton, A. Cook, J. McElfish, L. Kirk, B. Smith.

Mrs. Corken

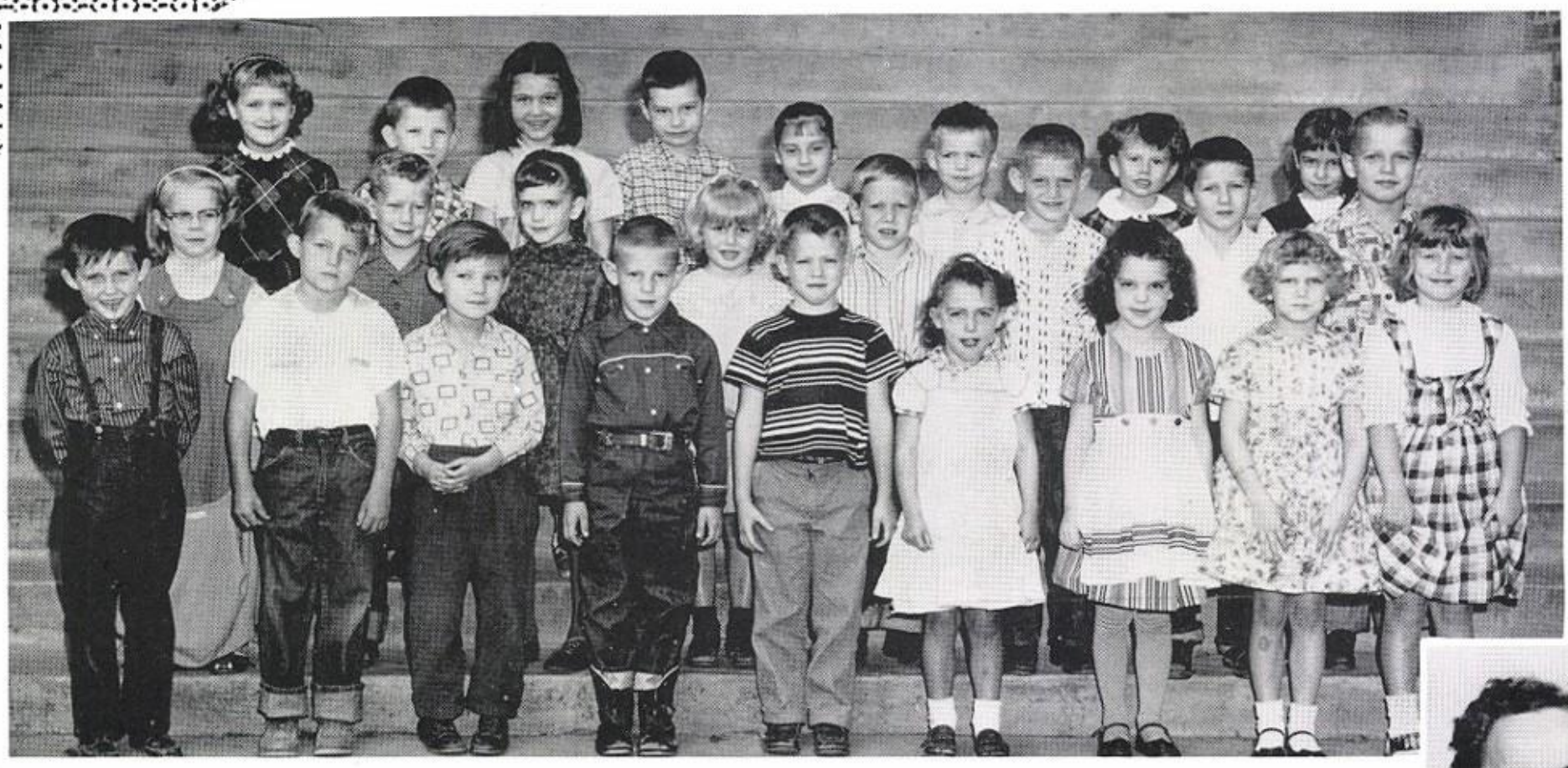

FIRST ROW: D. Christians, F. Cox, J. Kirk, M. Showalter, D. Hollon, K. Perry, R. Makings. SECOND ROW: D. Salfrank, S. Harmon, D. Bedell, S. Garland, R. Deatz, M. Lister, J. Miller. THIRD ROW: K. Springer, B. Cox, J. McCoy, J. Copeland, T. Huff, J. Bowers. NOT SHOWN: E. Nace, L. Tharp.

Mrs. Proudfit

Page Sponsor: HARRY FUELLING INSURANCE

Grade Two

FIRST ROW, Left to Right: Kathy Harmon, David Laverentz, Judy Rhoades, Larry Lorenz, Bonnie Hughes, Tommy Graves, Terry Sapp, Steven Davis. SECOND ROW: Tommy Walker, Barry Gaines, Rose Mary Wright, MRS. TIEMEYER, TEACHER; Tommy Stackhouse, Roger Perry, Marcha Armstrong.

FIRST ROW, Left to Right: P. Brooks, P. Houchin, B. Phelps, L. Harbin, D. Rolf, C. Perry. SECOND ROW: G. Chamberlain, R. Kirk, J. Polson, VELMA INBODY, TEACHER; C. Richards, D. Townsend, J. Cox. THIRD ROW: P. Viets, C. Young, M. Derrossett, S. Lewis, J. Webster, M. Nace.

Page Sponsor: GILDERSLEEVE DRUGS

Grade Three

FIRST ROW, Left to Right: S. Brooks, G. Davis, K. Daugherty, R. Meek, R. Cook, J. Showalter, K. Stoner, D. Howell. SECOND ROW: J. Harbin, W. Million, R. Brusha, J. Bailey, W. Shandy, S. Thompson, J. Frede, S. Bailey. THIRD ROW: R. Younger, J. Horton, D. Grubb, MRS. BOTKIN, TEACHER; R. Perry, D. Nauman, T. Thiesfeld, C. Erdman. FOURTH ROW: B. Gallup, S. Hutsell.

FIRST ROW, Left to Right: E. Roberts, L. Hunt, D. Garland, L. Hines, P. Harris, G. Armstrong, B. Hatcher, G. Grubb, K. Miller. SECOND ROW: B. Muller, P. Bell, S. Miller, L. Harmon, MRS. LYTLE, TEACHER; E. Kirk, D. Webster, H. Tharp, K. Nace. THIRD ROW: J. Huff, M. J. Fox, C. Shandy, J. G. Reid, R. Erwin, D. Gildersleeve, F. Davis, D. Gayler. NOT SHOWN: Nancy Sweeton, David Kelton.

Page Sponsor: LANDEN TV AND ELECTRIC

Grade Four

FIRST ROW, Left to Right: L. Kennel, W. Moore, J. Gregg, L. Thompson, M. Deatz, G. Gaines, P. Tharp, W. Schomberg, M. Muntz. SECOND ROW: R. Reid, L. Hatcher, B. Bowers, H. Krutz, D. Wallace, MRS. HARTMAN, TEACHER; B. Holliway, S. Brown, D. McCoy, G. Armstrong. THIRD ROW: S. Hughes, D. Houchin, K. Brought, S. Wooten, S. Fay, M. Fuelling, G. Carpenter, V. Arnthor. NOT SHOWN: F. Hines, R. Oswald.

Having fun at Halloween and Valentine's Day parties.

Grade Five

FIRST ROW, Left to Right: L. Jackson, G. Cooper, R. Harmon, K. Laverentz, S. Tharp, B. Viets, D. Younger, A. Wallace, J. Hodge, V. Husing. SECOND ROW: T. Mackey, L. Perry, J. Boettner. MRS. FREDE, TEACHER; M. Pierce, E. Hollon, G. Heckel. THIRD ROW: J. Lewis, C. Pfeil, L. Miller, P. Bressler, T. Moore, J. Hutsell, R. McDowell. NOT SHOWN: Billy Daugherty.

FIRST ROW, Left to Right: B. Boulware, J. Heyen, K. Davis, T. Rhoades, D. Hodge, S. Wolf, D. Burke, R. Perry. SECOND ROW: G. Gebhards, D. Moulder, G. Lyans, MRS. PIERCE, TEACHER; K. LaHue, C. Manrose, J. Whalen, J. Eilers, M. Addington. THIRD ROW: J. Carpenter, S. Herron, P. Makings, B. Walker, M. Kirk, P. Perry, R. Moore, J. Simon, J. Gaines. NOT SHOWN: Linda Wooten.

Page Sponsor: BARTHOLOMEW DRUG STORE

Grade Six

FIRST ROW, Left to Right: R. Houchin, B. Pratt, R. Taylor, V. Rhodes, S. Harris, J. Hughes, S. Bell. SECOND ROW: W. Lawless, D. Brown, E. J. Mulania, MRS. NIEMANN, TEACHER; J. Flanagan, P. Perry, L. Roberts. THIRD ROW: J. Grable, P. Gallup, M. Christen, T. Hopkins, D. Hulett, R. Sweeton, A. Lininger. NOT SHOWN: S. VanMeter.

FIRST ROW, Left to Right: R. Hollon, R. Burke, K. King, P. Huff, S. Lorenz, S. Cook, P. Brooks. SECOND ROW: J. Allen, A. Garst, L. Cowan, MRS. WARREN, TEACHER; C. Siddens, D. Bailey, R. Hughes. THIRD ROW: S. Chastain, R. Tiemeyer, P. Fuelling, J. Rhoads, D. Henkel, D. Graves.

Compliments of THE TOGGERY

Langdon

Rita Rosenbohm
David Meyerkorth

Ricky Meyerkorth
Diane Meyerkorth

Peggy Rosenbohm

Patty Mensen

Mrs. Dale Howell

Linda Bennington
Gordon Van Meter

Judy Rosenbohm
Peggy Meyerkorth

Sunny Slope

Mrs. Martin

Warren Grebe

Carol Farwell

Linda Brown

Carolyn Buttercase

Daryl Moore
Michael Farwell
Jerret Casey

Terry Houts
Michael Buttercase
Marvin Gubser

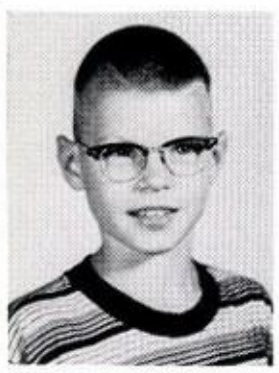

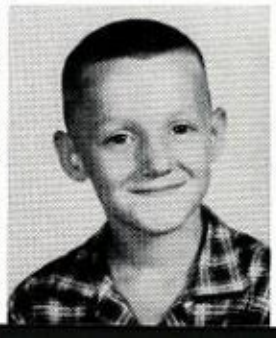

Marlin Gubser
Walter Amthor
Judy Amthor

Gary Bolin
Carl Phillips
Cherly Gubser

Cooks

These are the cooks who prepared our lunches and washed thousands of trays. LEFT TO RIGHT: Hattie Sutter, Marie Scamman, Uce Krusor, Kay Husing, Beulah Smith. NOT SHOWN: Loretta Fox.

Custodians

Walt Millsaps and Rex Petre, who so ably kept the furnace running, floors clean, blinds in repair, snow off the sidewalks, and DOORS LOCKED!

Bus Drivers

BUS DRIVERS--Walt Millsaps, Charles Lee, Garwood Myers, Hubert Haun, Oba Syberts, Delbert Stites, Jim Sutter, Stub Taylor, NOT SHOWN: Harry Landen, Ed McKenney, Greg Chanberlain, Don Noah, Rex Petre, and Floyd McCall.

Page Sponsor--KERR'S I G A STORE

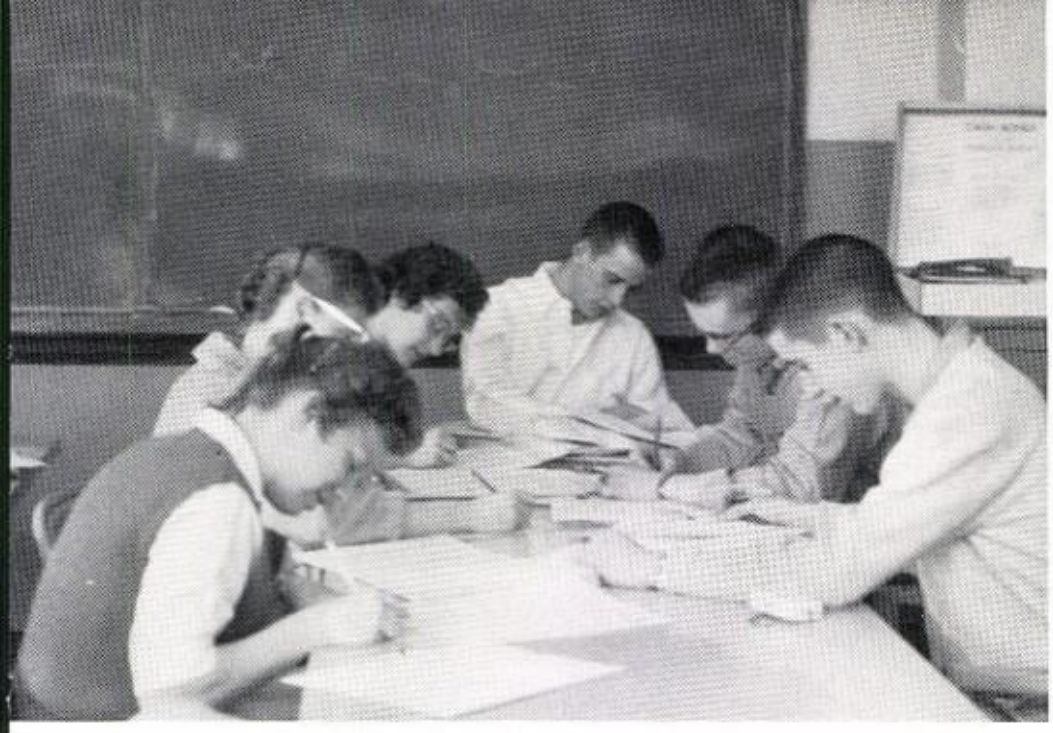

When the books close, and the last bell rings,

And carefree days are lost to mundane things--

When nostalgia strikes, and your memory wanes,

And you remember the faces but not the names.

Pick up your yearbook and leaf it through,

And remember the days so dear to you.

The "Rocket" and Blue Jay Journal Staff

BACK ROW: Del Stites, Gilbert Moorman, Jack Lynn. FIRST ROW: Janice Maness, Lois Clifton, Mrs. Gaffney, Dena Lytle.

Advertisements

ROCK PORT MARKET

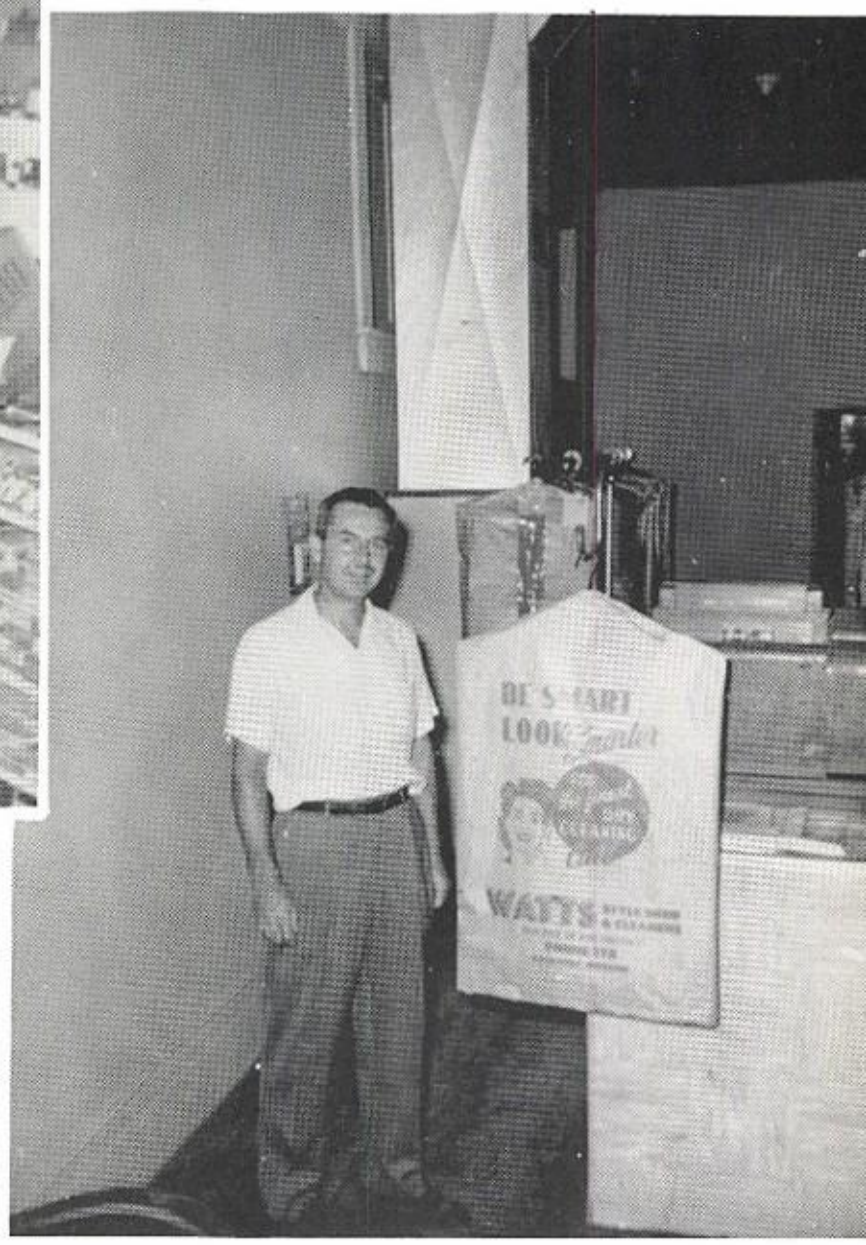

WATTS CLEANERS

CHAMBER'S CAFE

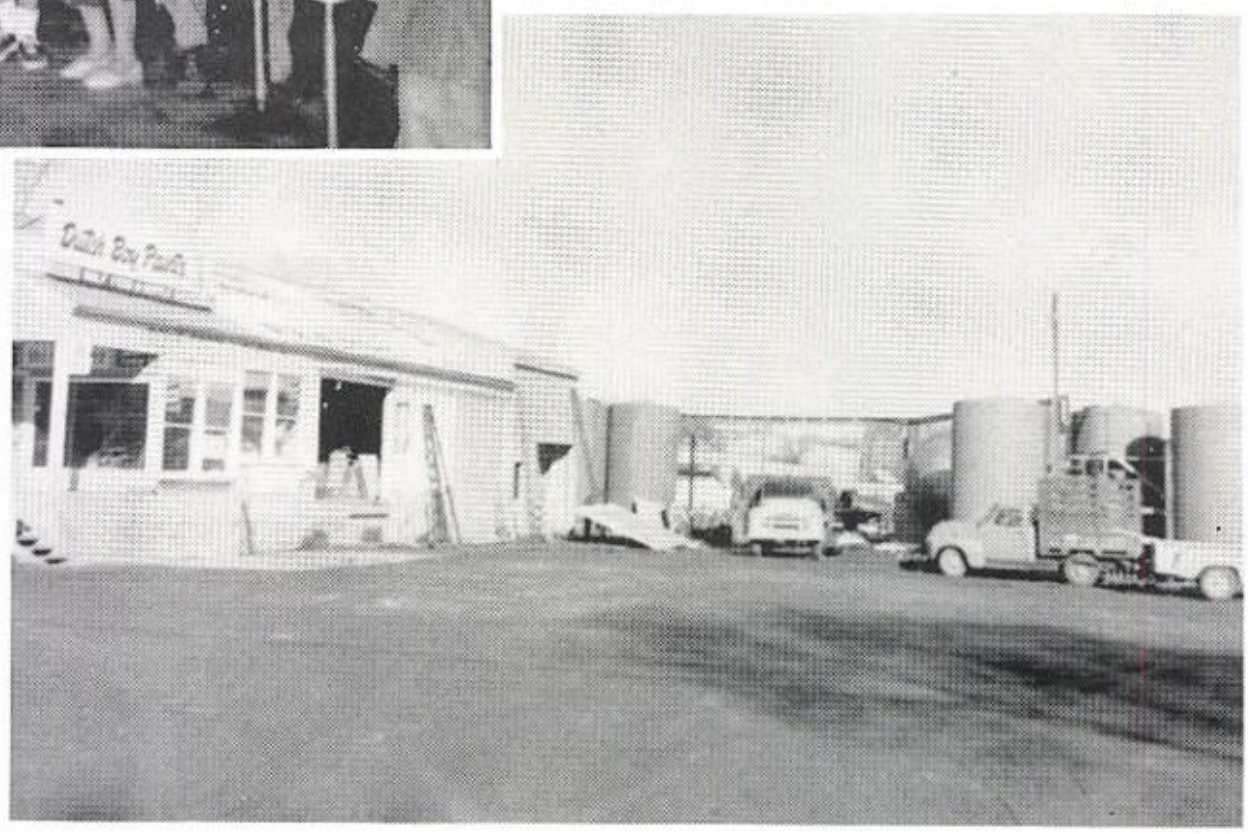

Page Sponsor: ROLF FEED AND SUPPLY

INTER-COLLEGIATE PRESS

Publishers — Manufacturers

Yearbooks — Yearbook Covers

Diplomas — Graduation Announcements

Factory — Home Office

Kansas City, Mo.

U.S.A.